

File No. J-5 Survey No. #969
 T. 6S R. 9W R.D. Hebo County TILLA
 Merid. Will. N.F. WUSLOW State ORE.

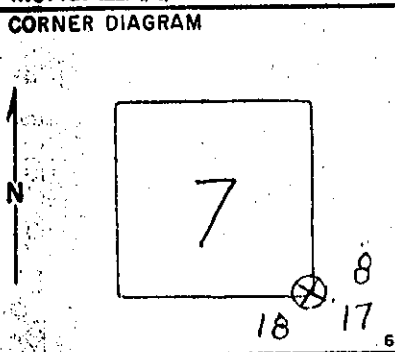

DESCRIBE CORNER MONUMENT FOUND GLD 1880 SET POST & MKD
24" HEM., N. 46° E., 5' 3 LKS.
24" HEM., S. 28° E., 3' 4 LKS.
30" HEM., N. 42° W., 2' 2 LKS.
36" FIR, S. 5° W., 5' 2 LKS.

PHOTO IDENTIFICATION DATA
 Photo No. ETJ-5-210
 Filed At. _____
 Object Ident. WITHIN 100 FT
 Ident. By L. WHITMIRE
 Signature

DESCRIBE BEARING TREES OR OTHER OFFICIAL ACCESSORIES FOUND
 BY RECORD JOHN FERREST, CIRCA 25 YEARS AGO FOUND
ONE ORIGINAL BT. LOGGING AND WINDTHROW DESTROYED
THE OTHER BT'S
HE USED A 10" HEM. FOR CORNER, SCRIBING T6S57 ON N.W.,
S8 ON N.E., R9WS17 ON S.E., AND S18 ON S.W.

PLANE COORDINATE POSITION DATA
 State _____ Zone _____
 X _____
 Y _____
 Estab. By _____
 Agency _____

DESCRIBE CORNER LOCATION RELATIVE TO NEAR-BY FEATURES, ALSO HOW TO REACH CORNER
FOUND 48" FIR STUMP, S. 5° W., 34' FT. WITH OLD AXE
MARKS AND ONE SCRIBE MARKS.
THE OTHER ORIG. BT'S ARE UPROOTED OR BADLY DECAYED
BY USING THE ORIGINAL DISTANCE AND BEARING
FROM THE ORIG. S.W. BT, THE CORNER POINT FALLS
N. 70° W., 5 FT. FROM COR. TREE BY JOHN FERREST.

Signature Leonard Whitmore Title Forestry Tech Division Timber Headquarters Hebo Date 3-19-74 7100-52 (3/68)

CORNER RECORD (PERPETUATION)

MONUMENT. DESCRIBE NEW MONUMENT SET, OR WORK DONE TO PRESERVE EXISTING MONUMENT

SET 3/4 IRON ROD

ACCESSORIES. DESCRIBE NEW BT'S WITNESS OBJECTS ETC. ESTABLISHED, OR WORK DONE TO PRESERVE EXISTING EVIDENCE

SCRIBE 3 TREES;
24" HEM., S. 70° E., 6 FT. SCRIBED "T6SR9WS17BT" VHR. 21
8" FIR, N. 35° W., 13' FT. SCRIBED "T6SR9WS7BT" DISTANCES ARE TO
16" HEM., N. 57° E., 38' FT. SCRIBED "T6SR9WS8BT" SIDE-CENTER.

Leonard Whitmore, Tillamook County Deputy Surveyor 3-19-74

Work Done By _____ Title _____ Date _____ State Registration No. _____ or Agency _____

Certified Cor Record Prepared? Yes No Filed At _____ Date _____

REMARKS

L. Whitmore is a Deputy County Surveyor
empowered to re-witness positive
evidence of old corners

7/23/74
John L. Carter
County Surveyor

Index File No. T. 6S R. 9W. M. Tract or Surv. No. SEC Cor. 1817