

Index File No. **X-13** CORNER RECORD (SEARCH) Tract or Survey No. **X-13**
 T **5 S** R. **9 W** D. **HeBo** County **TILLA-YAM.** **# 845**
 Merid. **Will.** N.F. **SIUSLAW** State **ORE**

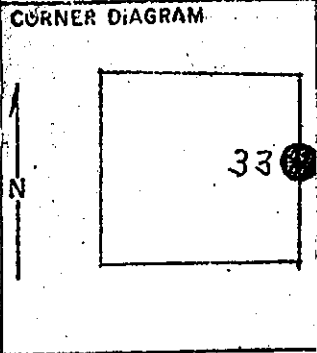

DESCRIBE CORNER MONUMENT FOUND
 CAUDLE 1880 SET A POST AND MARKS: CLC
 A 48" CEDAR, S. 5° W, 45 LKS.
 A 50" FIR, S. 38° E, 50 LKS.

DESCRIBE BEARING TREES OR OTHER OFFICIAL ACCESSORIES FOUND
 M. WHITMORE 1958 FOUND CAUDLES ABOVE-MENTIONED BT'S WITH ALL MARKS GONE. THE SW CEDAR WAS LYING UPON THE GROUND. HE ALSO FOUND A 20" ALDER, N. 50° W, 6 FT. WITH MARKS: 1/4 SCSBT PREVIOUSLY MARKED BY THE TILLA. CO SURVEYOR. WHITMORE MARKED ADDITIONALLY: 3

PHOTO IDENTIFICATION DATA
 Photo No. _____
 Filed At _____
 Object Ident. _____
 Ident. By _____
 Signature _____

DESCRIBE CORNER LOCATION RELATIVE TO NEAR-BY FEATURES, ALSO HOW TO REACH CORNER
 A 22" ALDER, N. 57° E, 20 1/2 FT. MKD. 1/4 S 34 BT. AND SET A IRON PIPE 6" ABOVE GROUND.

PLANE COORDINATE POSITION
 State _____ Zone _____
 Signature _____

I FOUND THE PIPE AND WITNESSES AS RECORDED 2-19-68
 BY M. WHITMORE. Timber HeBo
 22 1/2 ft. 1/4 S 34 BT. Cont. N. Cont. S. Cont. E. Cont. W.

Log No.	Log Grade	Length	Diameter	CONTENTS BY SPECIES		Diameter Kind, Amount, Direction, Orientation
				Date	Year	
1	Feet			Oct 14,	1958.	
2	14 72					
3	26 02					
4						
5						
6						
7						
8						
9						
0						
1						
2						
3						
4						
5						
6						
7						
8						
9						
0						
1						
2						
3						
4						
5						
6						
7						
8						
9						
0						

Compartments: Sec. 33 & 34, Twp. 5 S., R. 9 W.

Total scale: _____

Set of _____