

Index File No. V-19 CORNER RECORD (SEARCH) Tract or Survey No. _____ Cor. No. V-19
5S R. 9W R.D. HEBO County YAMHILL State ORE # 836 836
 Merid. WILL. N.F. SILUSLAN

CORNER DIAGRAM

DESCRIBE CORNER MONUMENT FOUND
 FOUND 1/2" PIPE 30" ABOVE GROUND. (NOT ORIGINAL)

DESCRIBE BEARING TREES OR OTHER OFFICIAL ACCESSORIES FOUND
 FOUND 48" SNAG, S. 55° E, 48 LKS. (ORIG) IN POOR CONDITION WITH ALL MKS. ROTTED OFF. A LOCATION TAG IS ON THIS SNAG WITH THE MKS. "T 53R9W OLD BT 1/4 COR. BEARS N. 55° W., 32 FT. M. WHITMORE 6-1-53."
 M. WHITMORE STATES HE RUN THIS LINE WITH

PHOTO IDENTIFICATION DATA
 Photo No. _____
 Filed At. _____
 Object Ident. _____
 Ident. By _____
 Signature _____

DESCRIBE CORNER LOCATION RELATIVE TO NEAR-BY FEATURES, ALSO HOW TO REACH CORNER
 COMPASS AND CHAIN. AT THAT TIME PART OF THE WITNESS FACE WAS VISIBLE. WITH THIS STATEMENT OF EVIDENCE I FEEL THIS IS THE ORIG. CORNER POINT. I FOUND ALSO A SQUARED POST LYING UPON THE GROUND THAT MAY HAVE BEEN SET BY THE YAMHILL CO. ENGINEER 1916. THIS COR. (over)

PLANE COORDINATE POSITION
 State _____ Zone _____
 Signature _____ Title _____ Division _____ Headquarters _____ Date _____
Leonard Whitmore est. tech TM Hebo 6-29-66

CORNER RECORD (PERPETUATION)

MONUMENT: DESCRIBE NEW MONUMENT SET, OR WORK DONE TO PRESERVE EXISTING MONUMENT
 I SET 1" PIPE 30" ABOVE GROUND.
 BRASS CAPPED BY BLM 1972

THIS CORNER IS ON THE SUMMIT OF A SPUR RUNNING N. 73° E.

ACCESSORIES DESCRIBE NEW BT'S WITNESS OBJECTS ETC. ESTABLISHED, OR WORK DONE TO PRESERVE EXISTING EVIDENCE
 I MARK 2 NEW BT'S:
 18" FIR, S. 45° 30' W., 20 1/2 FT. MKD. 1/4 S 35 BT
 18" FIR, N. 12° 30' E., 31 1/2 FT. MKD. 1/4 S 26 BT WITNESSES:
 HOBART MEARS
 HERB PHILLIPS

Work Done By _____ Title _____ Date _____ State Registration No. _____
 or Agency _____
 Certified for Entry Recorded? Yes _____ No _____ Filed At _____ Date _____
 REMARKS
 WAS A CONTROL POINT FOR THE NEW SOUR GRASS ROAD AT THAT TIME
 2/22/78 J. L. Canlich County Surveyor

Form 874-9—Revised November 1928
U. S. Department of Agriculture
FOREST SERVICE

S10513W NATIONAL FOREST

CORNERS OF THE PUBLIC SURVEY

T. 5 S. R. 9 W. Will. Mer.

Corner common to Sections 14, 26, and 35

9008
Corney consists of a (not) in place

State condition

Dimensions above ground inches.

Sketch grooves, letters, figures, or notches, on proper face or edge.

NE	SE	SW	NW

Mound of _____ is located _____

Pits are located _____

Sketch markings of Bearing Trees (or Rocks) in proper box and fill blanks below, giving bearings from Corner to Trees and Distances in Links.

Species: Fir 5789

Diameter: 48 ins

Bearing: S. 55° E.

Distance: 48 LKS.

Do you believe this to be a genuine Land Office Corner? Yes
If not, why? No.

Morson Whitmore (Signature)

5-12-53 (Date)

Fire Control Aid (Title)

T. 5 S. R. 9 W. Will. Mer.
(Make sketch of topography near Corner and show section line markers thus "X")

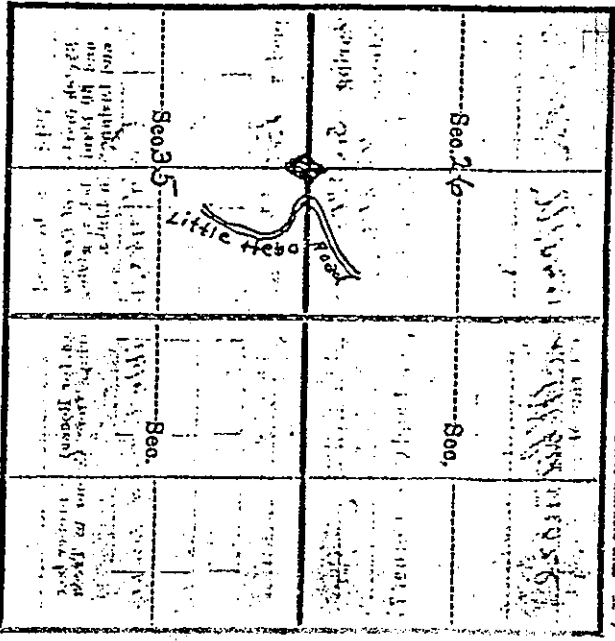

Metal Location Poster is on a _____ tree _____ inches diameter, on the _____ side of _____ from which this Corner bears _____ (Distance) _____ Chains (Bearing) _____ and _____ is on _____ on the _____ (Name of road, trail, etc.) Section line marker between Secs. _____ and _____ located _____ (Name of rd., trail, etc.) (Gross out nonapplicable)

Give any further facts needed to find Corner again: _____