

Index file No. Z-3 CORNER RECORD (SEARCH) (Ref. FSM 7151.4) Tract or Survey No. REVISION
75 R. SW R.D. HEBO County YAMHILL 1975
 Merid. WILL. N.F. SIUSLAW State ORE.

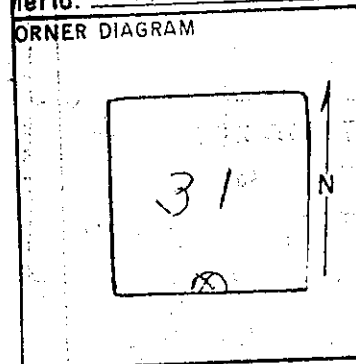

DESCRIBE CORNER MONUMENT FOUND GLD 1884 SET 20x10x8 STONE MKD. "1/4 ON N. AND GRIR" ON E. SIDES. #673
40" SNAG, N. 58° E., 38 LKS.
36" SNAG, S. 57° E., 59 LKS.

DESCRIBE BEARING TREES OR OTHER OFFICIAL ACCESSORIES FOUND
6-1960 I FOUND THE MKD, STONE, AND SCRIBING ON BOTH SNAGS.
10-14-75 I FOUND THE STONE WITH MARKS AS IN RECORDS.
THE N.E. BT HAS VISIBLE MARKS "1/4 SBT."

PHOTO IDENTIFICATION DATA
 Photo No. _____
 Filed At _____
 Object Ident. _____
 Ident. By _____
 Signature _____
 PLANE COORDINATE POSITION DATA
 State _____ Zone _____
 Estab. By _____ Agency _____

DESCRIBE CORNER LOCATION RELATIVE TO NEAR-BY FEATURES, ALSO HOW TO REACH CORNER
THE MARKS ON THE SE. BT ARE ROTTED AWAY.
 Signature Leonard Whitmore Date 10-14-75
 OVER

MONUMENT: DESCRIBE NEW MONUMENT SET, OR WORK DONE TO PRESERVE EXISTING MONUMENT
SET 1/2" IRON ROD ALONGSIDE ORIGINAL STONE
SET IRON FENCE POST - ATTACH BOUNDARY AND ATTENTION SIGN

ACCESSORIES DESCRIBE NEW BT'S WITNESS OBJECTS ETC. ESTABLISHED, OR WORK DONE TO PRESERVE EXISTING EVIDENCE
New BT'S:
20" FIR, N. 26° E., 38² FT. SCRIBED "1/4 SBT BT."
25" FIR, N. 68° W., 31² FT. SCRIBED "1/4 SBT BT."
DISTANCES ARE TO SIDE CENTER. VAR. 21"
Leonard Whitmore, WFS, 10-14-75 Witness: Leonard J. Foster

Work Done By _____ Title _____ Date _____ State Registration No. _____ or Agency _____
 Certified Cor. Record Prepared? Yes No Filed At _____ Date _____

REMARKS