

Index File No. A-13 CORNER RECORD (SEARCH) (Ref. FSM 7151.4) Tract or Survey No. \_\_\_\_\_ No. 669  
 T 45 R. 8W R.D. HEBO County Tillamook  
 Merid. Will. N.F. Siuslaw State OR

CORNER DIAGRAM

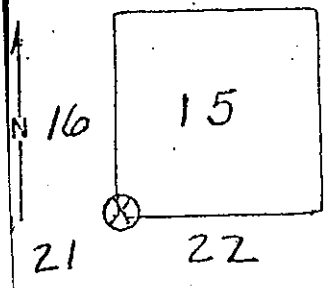

DESCRIBE CORNER MONUMENT FOUND GLO 1884 SET 16X8X5 STONE  
9" Alder S 80° W 42 LKS  
6" Alder S 30° E 58 LKS  
3 1/2" Alder N 30° E 170 LKS  
6" Alder N 82° 45' W 89 LKS <sup>2</sup>

DESCRIBE BEARING TREES OR OTHER OFFICIAL ACCESSORIES FOUND  
 Found 26" Alder S 31 1/2° E 38 3 With healed witness  
 Face & rotten TOP  
 Found 31" Alder N 30° E 71 5 With healed witness  
 Face.

PHOTO IDENTIFICATION DATA

Photo No. \_\_\_\_\_  
 Filed At. \_\_\_\_\_  
 Object Ident. \_\_\_\_\_  
 Ident. By \_\_\_\_\_  
 Signature \_\_\_\_\_

Found stone 13X8X5 with 3 grooves on S & E sides <sup>3</sup>

DESCRIBE CORNER LOCATION RELATIVE TO NEAR-BY FEATURES, ALSO HOW TO REACH CORNER

PLANE COORDINATE POSITION D.

State	Zone	Signature	Title	Division	Headquarters	Date	7100-52 (3 68)
		<u>Leonard Whitmore</u>	<u>Forestry tech</u>	<u>Timber</u>	<u>Hebo</u>	<u>2-9-77</u>	
Estab. By _____		Agency _____					

CORNER RECORD (PERPETUATION)

MONUMENT: DESCRIBE NEW MONUMENT SET, OR WORK DONE TO PRESERVE EXISTING MONUMENT  
Put "DO NOT DISTURB" SIGN in ground alongside stone,

ACCESSORIES: DESCRIBE NEW BT'S WITNESS OBJECTS ETC. ESTABLISHED, OR WORK DONE TO PRESERVE EXISTING EVIDENCE  
New BT's 21" Alder S 47° E 58 5 FT SCRIBED TAS RBWS 22 BT  
27" Alder S 51° W 30 5 FT SCRIBED TAS RBWS 21 BT  
Distances are to side-center VAR. 210

Leonard Whitmore, Tillamook County Deputy Surveyor 2-9-77  
 Work Done By \_\_\_\_\_ Title \_\_\_\_\_ Date \_\_\_\_\_ State Registration No. or Agency \_\_\_\_\_

Certified Cor. Record Prepared? Yes  No  Filed At: \_\_\_\_\_ Date \_\_\_\_\_

REMARKS