

Index File No. **Q-2** CORNER RECORD (SEARCH) (Ref. FSM 7151.4) Tract or Survey No. _____ Cor. No. _____
 T. **3 S** R. **10 R.D.** **HEBO** County **TILLAMOOK** State **ORE.** **#625**
 Merid. **WILL.** V.F. **SIUSLAW**

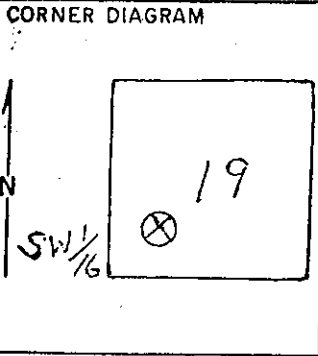

DESCRIBE CORNER MONUMENT FOUND
W.A. ANDERSON, TILLAMOOK COUNTY ENGINEER, 1956 SET 1 1/4" PIPE - ITS TOP 1 FT. BENEATH THE SURFACE OF THE GROUND. HE SET A 4x4 WHITE POST 6" FROM THE PIPE TO THE EAST.

DESCRIBE BEARING TREES OR OTHER OFFICIAL ACCESSORIES FOUND
FOUND ALL THE ABOVE EVIDENCE, EXCEPT THE 4x4 POST IS BROKEN OFF FLUSH WITH THE GROUND. THE TOP IS LAYING NEARBY. SCRIBE MARKS 1/16 NE LOT 4 ARE VISIBLE.

PHOTO IDENTIFICATION DATA
 Photo No. _____
 Filed At. _____
 Object Ident. _____
 Ident. By _____
 Signature _____

DESCRIBE CORNER LOCATION RELATIVE TO NEAR-BY FEATURES, ALSO HOW TO REACH CORNER
I SET BROKEN TOP OF POST ON SOUTH SIDE OF LOWER POST WITH A PROPERTY BOUNDARY SIGN ATTACHED. TOP OF POST IS FLUSH WITH GROUND.

PLANE COORDINATE POSITION
 State _____ Zone _____
 X _____
 Y _____
 Estab. By _____
 Agency _____

FOR A REFERENCE POINT, I SET A IRON POST BENEATH THE BRANCHES OF A SMALL PINE, S. 62° W, 69 ± FT. FROM COR. HAYSTACK ROCK S. 12° W.
A TV TRANSLATOR S. 61° E., APPROX. 1500 FT.

Signature **Leonard Whitman** Title **Forestry tech** Division **Timber** Headquarters **Hebo** Date **12-16-76** 7100-52 (3/68) 5

I SET _____ "x" "x" " Post N.W. _____ feet
 " Hat Section S. E.

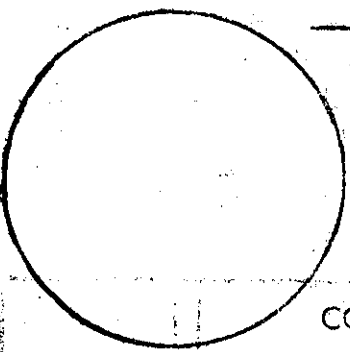

NEW ACCESSORY:

COMMENTS: _____

IN THE PRESENCE OF: _____

DATE: _____ PHOTO # REC _____
 TILLAMOOK COUNTY ENGINEER TITLE