



OREGON PUBLIC LAND CORNER REPORT / RESTORATION REPORT  
Tillamook County Surveyor's Office

SECTION: 17 & 20	TOWNSHIP: 1N	RANGE: 10W
COUNTY: Tillamook		DATE: 5/31/17
CORNER DESIGNATION: The Quarter Corner common to Sec. 17, & 20		(Please check one)
		<input type="checkbox"/> Condition Report Only
		<input type="checkbox"/> Restoration
		<input checked="" type="checkbox"/> Rewitness
		<input type="checkbox"/> Unrecorded
		<input type="checkbox"/> Reset at surface
		<input type="checkbox"/> Referenced Out

**Previous Rewitnesses, Restorations and Surveys, etc..** GLO T1N R10W pg. 9, (1857); S3 pg.110 (1896); Rewitness Book 5 pg. 80, (1966); Rewitness Card #42; A-0193 (1909), A-3918, A-4722 (1982), A-7804 (2008), B-0460 (1961), B-0799 (1978), B-0859 (1979), B-1315 (1988), B-1341 (1989), B-1428 (1990), B-1722 (1993), B-2375 (2000), C-398 (1979) ( P-0026 (1990), P-0096 (1992), P-0175 (1993), P-0225 (1994), P-0289 (1995), P-0354 (1996), P-0970 (2010), Tillamook County Records.

**Found Monument(s) and Accessories (Condition & Source):** In 1857 Samuel Snowden set a wooden post and accessories for the quarter corner common to 17, & 20. In 1856 the quarter corner was reset with a cedar post and two new accessories by A. M. Austin. In 1966 the Tillamook County Surveyors office set a 2" Iron pipe flush with ground in place of the 3"x3"x18" cedar post that was set for the quarter corner and set new accessories. In September of 1973, the Tillamook County Surveyors office set a 2" Iron pipe with 3" Brass cap stamped " N1/4 S17, S20 RS 287 1973" in a 10" tile filled with concrete and set two new accessories. In March of 2003 Terry Jones set a steel fence post 1' East of Monument.

- (Rewitness Book 5 pg. 80 1896)- Now gone.
- (Rewitness Card #42 1973)- 10" Alder S76°E 48.79'; Now gone.
- (Rewitness Card # 42 1973)- 8" Alder with White Bearing Tree Tag S82°W 50.98'; Found; now 18".
- (Map A-7804 2003)- Steel Fence Post 1' East; Found.
- Hat Section Marker 1.3' North; Found

**Monument Set (Procedures and Description):** GPS field tie

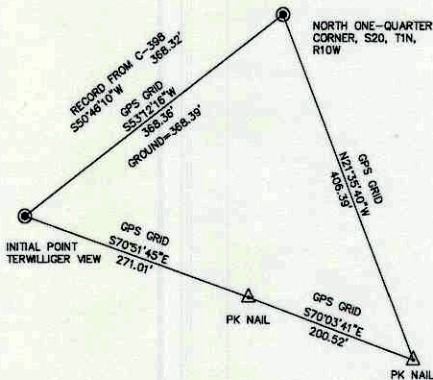

**Pictures of Found Monuments:**



**New accessories set: Coordinates given are only for locating monument.**

The Found Monument was Tied conventionally using GPS control. WGS 84: Latitude: 45°33'55"N; Longitude: 123°56'9"W.  
Found: 3" Brass Disk Stamped "INITIAL POINT TERWILLIGER VIEW 1989" set in concrete which bears S50°46'10"W 368.32' per Plat C-398 Tillamook County records; measured grid value of S53°12'16"W 368.36'.

**New Bearing Trees set:** No bearing trees available.

**Location & Comments:** Traveling North from downtown Garibaldi ±1.3 miles, turn East on to Harbor View Drive follow for ±.10 of a mile to the intersection of Horizon Ct. and Harbor View Drive the monument is ±406' North on a South facing slope.

**Firm / Agency Tillamook County Surveyors Office**  
Address: 1510 3<sup>rd</sup> Street Suite C Tillamook, OR. 97141.

**Party Chief:** Joe Jensen, P.L.S. 60067, Survey Supervisor

**Notes:** Digital images taken of monument and accessories.

**Witnesses:** Michael Rice, P.L.S. 86926, Tillamook County Surveyor  
Travis Porter, Survey Tech.

**SURVEYOR'S SEAL**

**REGISTERED  
PROFESSIONAL  
LAND SURVEYOR**

*Joseph V. Jensen*

**OREGON  
JANUARY 10, 2008  
JOSEPH V. JENSEN  
60067**

RENEWAL DATE: 08-30-2019