

OREGON PUBLIC LAND CORNER REPORT / RESTORATION REPORT
Tillamook County Surveyor's Office

SECTION: SE Corner of 17	TOWNSHIP 4 South	RANGE 7 West
--------------------------	------------------	--------------

COUNTY: Tillamook	DATE: 10-13-15
-------------------	----------------

CORNER DESIGNATION: The Section Corner common to Sections 16, 17, 20 and 21 T. 4 S., R. 7 W., W.M.	(Please check one) <table border="1" style="width:100%; border-collapse: collapse;"> <tr><td><input type="checkbox"/></td><td>Condition Report Only</td></tr> <tr><td><input type="checkbox"/></td><td>Restoration</td></tr> <tr><td><input checked="" type="checkbox"/></td><td>Rewitness</td></tr> <tr><td><input type="checkbox"/></td><td>Unrecorded</td></tr> <tr><td><input type="checkbox"/></td><td>Reset at surface</td></tr> <tr><td><input checked="" type="checkbox"/></td><td>Referenced Out</td></tr> </table>	<input type="checkbox"/>	Condition Report Only	<input type="checkbox"/>	Restoration	<input checked="" type="checkbox"/>	Rewitness	<input type="checkbox"/>	Unrecorded	<input type="checkbox"/>	Reset at surface	<input checked="" type="checkbox"/>	Referenced Out
<input type="checkbox"/>	Condition Report Only												
<input type="checkbox"/>	Restoration												
<input checked="" type="checkbox"/>	Rewitness												
<input type="checkbox"/>	Unrecorded												
<input type="checkbox"/>	Reset at surface												
<input checked="" type="checkbox"/>	Referenced Out												

Previous Rewitnesses, Restorations and Surveys, etc: BLM Field Notes Volume: OR-R0118 Page 795, Rewitness Book 3, Page 78 - 79 (1960), See Rewitness Book 5, Page 46; Map B-590 (1969), Tillamook County Survey Records.

Found Monument(s) and Accessories (Condition & Source): The iron post set in the creek bed as described in Rewitness Book 3, Page 78 is now gone. The one found bearing tree is now a 42" diameter Douglas Fir tree which was the 37" diameter bearing tree located at the record position of South 37° West 59 links (38.94') shown in Rewitness Book 3, Pages 78 and 79. No other bearing trees were found. Two Reference monuments were set in the shoulder of Bible Creek Road. In order to calculate the position of the section corner, record distance-distance values were held from Tillamook County Survey Map B-509 from the West 1/16 corner and the South 1/16 corner of Sections 16 and 17, Township 4 South, Range 7 West, W.M. This calculated section corner position fit very well with the found bearing tree using the record BLM values of South 37° West at a distance of 59 Links (38.94'), as shown in said Rewitness Book 3, Page 78.

Reference Monument Set (Procedures and Description):
Two reference monuments were set in the shoulder of Bible Creek Road. The monuments are 2-1/2" aluminum caps on 5/8" X30" rebars in concrete.

GPS locations for the two aluminum caps are as follows:
A) Latitude = N 45°13'01.32091", Longitude = W 123°33'58.40698"
B) Latitude = N 45°13'00.09820", Longitude = W 123°33'55.76903"

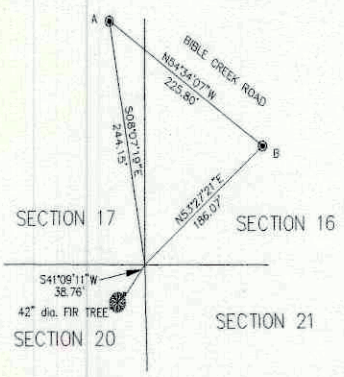

Pictures of Set Reference Monuments:

Aluminum Caps stamped as follows: "RM T4S R7W SE SEC. 17 244.15' 2015"; "RM T4S R7W SW SEC. 16 186.08' 2015";

New Accessories set: See above

New Bearing Trees Marked:
N/A

Location & Comments:

Firm / Agency Address: TILLAMOOK COUNTY SURVEYOR'S OFFICE 201 Laurel Avenue Tillamook, Oregon 97141
Party Chief: Joe Jensen, P.L.S. 60067, Deputy County Surveyor
Notes:
Witnesses: Danny R. McNutt, P.L.S. 49230, Tillamook County Surveyor

SURVEYOR'S SEAL

REGISTERED
PROFESSIONAL
LAND SURVEYOR

Joseph V. Jensen

OREGON
JANUARY 10, 2009
JOSEPH V. JENSEN
60067

RENEWAL DATE: 08-30-17

TILLAMOOK COUNTY
DATE
October 23, 2015
SURVEYORS OFFICE