

TILLAMOOK COUNTY SURVEYORS OFFICE
COURTHOUSE, TILLAMOOK, OREGON 97141

SECTION CORNER COMMON TO SECTIONS 12 AND 13, T.3 S.,
R.10 W. AND SECTIONS 7 AND 18, T.3 S., R.9 W., W. M.

I FOUND AN OREGON STATE BOARD OF FORESTRY IRON PIPE AND BRASS CAP, STAMPED AS SHOWN HEREON, DISTURBED AND LYING DOWNSLOPE FROM THE REESTABLISHED POSITION AS SET BY DARIUS FERGUSON LS 2279 IN 1989. I REESTABLISHED THE MONUMENT AT THE 1989 POSITION BY USING THE EXISTING BEARING TREES AS SHOWN ON MAP B-1366. I THEN ENCASED THE FOUND MONUMENT IN A 10" DIAMETER CONCRETE CYLINDER AND A LARGE MOUND OF STONES.

T3S
R10W | R9W
S12 S7
S13 S18
1960
RS 401

HISTORY OF FOUND MONUMENT

IN 1961 RICHARD A. MORRIS LS 401, IN COUNTY SURVEY A-901 FOUND THE ORIGINAL CORNER TREE AND THE ORIGINAL BEARING TREES SET BY THE G.L.O. IN 1882. RICHARD A. MORRIS THEN DROVE A 1-1/2" IRON PIPE WITH BRASS CAP INTO THE REMNANTS OF THE ORIGINAL CORNER TREE. MORRIS THEN BLAZED AND SCRIBED NEW BEARING TREES AS DESCRIBED IN REWITNESS BOOK 2 PAGE 458, TILLAMOOK COUNTY SURVEY RECORDS.

THE MONUMENT WAS FOUND OUT OF POSITION IN 1989 AND WAS REESTABLISHED BY DARIUS K. FERGUSON LS 2279 ON MAP B-1366. IT IS IMPORTANT TO NOTE THAT UNLESS OTHERWISE STATED BY MAP B-1366, THE DISTANCES MEASURED TO THE BEARING TREES IS TO AN ALUMINUM NAIL PLACED IN THE SIDE CENTER OF THE ROOT CROWN. THE ACCESSORIES FOUND AND/OR SET AT THAT TIME TO NOW ARE AS FOLLOWS:

MAP B-1366, FOUND A 16" DIAMETER HEMLOCK STUMP WITH VISIBLE SCRIBING WHICH BEARS NORTH 51° EAST 22.1' TO FACE; 09-29-05 STUMP IS NOW GONE.

MAP B-1366, FOUND A 24" DIAMETER HEMLOCK TREE WITH HEALED BLAZE WHICH BEARS SOUTH 75° WEST 11.7' TO FACE; 09-29-05 FOUND A 28" DIAMETER HEMLOCK STUMP AT RECORD POSITION.

MAP B-1366, SCRIBED A 9" DIAMETER HEMLOCK TREE "T3SR9WS7BT" WHICH BEARS NORTH 55 1/2° EAST 29.1' TO AN ALUMINUM NAIL IN THE WEST SIDE OF THE TREE. 09-29-05 FOUND A 9" DIAMETER, 20' TALL HEMLOCK SNAG WITH VISIBLE SCRIBING AND ALUMINUM NAIL IN THE WEST SIDE OF THE TREE AT RECORD POSITION.

MAP B-1366, SCRIBED A 10" DIAMETER HEMLOCK TREE "T3SR9WS18BT" WITH AN ALUMINUM NAIL AND BRASS WASHER STAMPED "L.S. 2279" BETWEEN THE 'B' AND 'T' WHICH BEARS SOUTH 69° EAST 10.4' TO AN ALUMINUM NAIL IN THE SOUTH SIDE OF THE TREE. 09-29-05 FOUND A 10" DIAMETER, 8' TALL HEMLOCK STUMP WITH VISIBLE SCRIBING, ALUMINUM NAIL AND BRASS WASHER STAMPED "L.S. 2279", AND ALUMINUM NAIL IN THE SOUTH SIDE OF THE TREE AT RECORD POSITION.

MAP B-1366, SCRIBED A 14" DIAMETER HEMLOCK TREE "T3SR10WS12BT" WITH AN ALUMINUM NAIL AND BRASS WASHER STAMPED "L.S. 2279" BETWEEN THE 'B' AND 'T' WHICH BEARS NORTH 45 1/2° WEST 16.9' TO AN ALUMINUM NAIL IN

THE NORTH SIDE OF THE TREE. 09-29-05 FOUND A 26" DIAMETER, 4' TALL HEMLOCK STUMP WITH VISIBLE SCRIBING, ALUMINUM NAIL AND BRASS WASHER STAMPED "L.S. 2279", AND ALUMINUM NAIL IN THE NORTH SIDE OF THE TREE AT RECORD POSITION.

SURVEYS AND REWITNESSES OF RECORD

G.L.O. CONTRACT #442 1882, WILLIAM P. WRIGHT, ORIGINAL FIELD NOTES CONTAINED IN BLM MICROFILM VOLUME R272 AND TRANSCRIBED IN TILLAMOOK COUNTY SURVEYORS G.L.O. BOOK 3S10, PAGE 5.

BOOK 2, PAGE 458, DECEMBER 1960	RICHARD A. MORRIS	LS 401	
B-138	NOVEMBER 1948	W.E. ANDERSON	RE 1697
A-901	JANUARY 1961	RICHARD A. MORRIS	LS 401
A-1747	JUNE 1969	HAROLD J. RUSSELL	LS 707
A-2528	JANUARY 1974	JOHN L. CARLICH	LS 287
B-830	MARCH 1979	LARRY D. BISHOP	LS 896
A-4895	MAY 1983	FREDERICK M. GAYLORD	LS 929
B-1366	JUNE 1989	DARIUS K. FERGUSON	LS 2279
B-1390	SEPTEMBER 1989	ALLAN E. DUNCAN	LS 793
A-6812	MAY 1994	ALLAN E. DUNCAN	LS 793
B-2062	FEBRUARY 1997	RANDY R. SCOTT	LS 2265

NEW ACCESSORIES

*26" DIAMETER DOUBLE-TOPPED HEMLOCK TREE BEARING NORTH 6° EAST 46.5' SCRIBED "T3SR9WS7BT". DISTANCE WAS MEASURED TO A BRASS WASHER STAMPED "T.C. SURV" NAILED TO THE FACE BETWEEN THE SCRIBED 'B' & 'T'.

*24" DIAMETER HEMLOCK TREE BEARING NORTH 75° EAST 18.7' SCRIBED "T3SR9WS7BT". DISTANCE WAS MEASURED TO A BRASS WASHER STAMPED "T.C. SURV" NAILED TO THE FACE BETWEEN THE SCRIBED 'B' & 'T'.

*SET 72" LIGHT HAT SECTION POST NORTH 2.0' FROM MONUMENT.

* INDICATES TILLAMOOK COUNTY YELLOW METAL LOCATION POSTER ATTACHED.

LOCATION OF MONUMENT

THIS SECTION CORNER IS LOCATED APPROXIMATELY 100' EAST OF A LOGGING LANDING.

IN THE PRESENCE OF, AND REWITNESSED BY DANNY R. MCNUTT, TILLAMOOK COUNTY SURVEYOR, JOE JENSEN, SURVEY SUPERVISOR, AND AL DVORAK, SURVEY TECHNICIAN, TILLAMOOK COUNTY SURVEYOR'S OFFICE.

SEPTEMBER 29, 2005

TITLE:

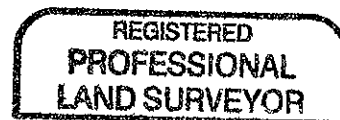

Danny R. McNutt C.S.

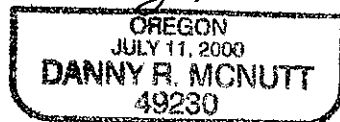

RENEWAL12-31-