

TILLAMOOK COUNTY SURVEYORS OFFICE
COURTHOUSE, TILLAMOOK, OREGON 97141

1/4 CORNER COMMON SECTIONS 4 and 5 T.2S.R.9W., W.M.

1/4	I found a 1 1/2" X 18" iron bar, (No record),
T2S R9W	approximately 3" deep in the East bound lane of
	Long Prairie County Road.
S5 + S4	I set a 5/8" X 12" iron rod with a 3" Tillamook
	County Surveyors Brass Cap in an 8" cast iron
1991	monument case and encased in concrete at the
	position of the found monument.

History of found monument

There is no record of who set The monument found at the corner location. References found from T.C.S. Map #B-293 are as follows:

Centerline of PTBRR (A.K.A. NASRR) S.88 14'35"E. 489.18'; (Found at S.88 14'35"E. 489.15').

6"X 6"X 36" concrete post (with brass pin) protruding 6" above the ground N.2 24'52"E. shown on map, calculated to be N.2 24'30"E. 238.11'; (Found at N.2 25'38"E. 238.30').

Basis of Bearings for above is N.17 39'50"W. along the centerline of the above said railroad on the tangent East of this 1/4 corner (T.C.S. map #B-293).

New Accessory

Power Pole #058501 N.71 W. 104.38'. The distance was measured to a finish nail with a brass T.C.S. washer in the side center of the pole.

16" pine N.72 E. 85.37'. This tree was not scribed as it was in the front lawn of a private land owner. The distance was measured to a finish nail with brass T.C.S. washer in a scar 3.5' high on the tree.

Finish nail with T.C.S. washer in a 6"X 6" treated east gate post in The Port of Tillamook Bay Fence S.22 E. 34.00'.

*72" hat section post S.26 W. 33.29'.

*indicates Tillamook County Surveyors yellow metal location poster attached.

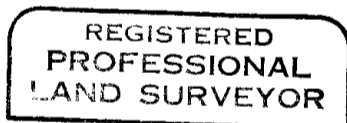

Allan E. Duncan, C.S.

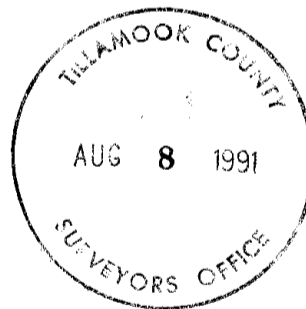
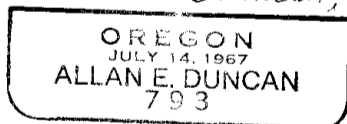

TILLAMOOK COUNTY SURVEYORS OFFICE
 COURTHOUSE, TILLAMOOK, OREGON 97141

1/4 CORNER COMMON SECTIONS 4 and 5 T.2S.R.9W., W.M.

Reference Surveys and Rewitnesses

A-3538	July 1978	John L. Carlich RS 287
A-3916	Sept 1979	John L. Carlich RS 287
A-1388	Oct 1966	John L. Carlich RS 287
A-3296	Apr 1977	John L. Carlich RS 287
B-612	Nov 1971	John L. Carlich RS 287
A-2782	Apr 1975	John L. Carlich RS 287
A-2513	Jan 1974	John L. Carlich RS 287
A-4076	Feb 1980	Allan E. Duncan LS 793
A-4078	Feb 1980	Allan E. Duncan LS 793
A-483	July 1951	W.E. Anderson PE 1697
A-26	Jan 1943	W.S. Coates
A-415	5-29-50	Garth M. Cross LS 259
B-293	2-13-43	J.W. Cunningham & Assc. PE
F-1-10	2-13-43	J.W. Cunningham & Assc. PE
G.L.O. Book 2S9 Page 17	9-20-1857	Cont. #67
Survey Book "S3" Page 86	5-18-1896	A.M. Austin
Field Notebook "AMA 12" Page 36	5-18-1896	A.M. Austin
Survey Book "S3" Page 342	2-1-01	A.M. Austin
Field Notebook "AMA 8" Page 130	2-1-01	A.M. Austin
Rewitness Book 10 Page 137	5-18-1896	A.M. Austin

Location of Monument

This monument is located in the East bound lane of Long Prairie County Road, approximately 1 1/2' South of the apparent centerline. North of the approximate centerline of an access gate in The Port of Tillamook Bay, (A.K.A. N.A.S.), fence.

In the presence of Al Dvorak and Dan McNutt

June 20, 1991

Title:

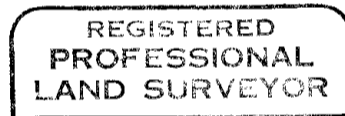

Allan E. Duncan, C.S.

