

TILLAMOOK COUNTY SURVEYORS OFFICE

Section corner common to sections 26,27,34,&35 T.3N.,R.10W.,W.M.

T3NR10W
S27|S26
---+---
S34|S35
1979
1990

I set a 10" cast iron Tillamook County monument case around a found 1 1/2" iron pipe. The 1979 3" Tillamook County brass cap was missing, I replaced with a new cap stamped as shown. (see Tillamook County Surveyors rewitness card #139).

History of found Monument

I found this monument to be as reported on Tillamook County Surveyors rewitness card #139, and the accessories found and/or set at that time are now as follows:

3/4" iron rod Northerly 1663.1'; (found in road, bent).

1 1/4" iron rod Southerly 420.2'; (found, in gravel farm lane, P.I. of tideland road).

*96" hat section post East 19.6'; (found now East 19.25').

* Indicates yellow Tillamook County corner tag affixed.

Surveys and rewitnesses of reference not listed on card #139;

S3 page 354	1901		
B-1088	1983	Allan E. Duncan	L.S.793
B-1213	1986	Ronald G. Larson	L.S.2102
F-20-9	1986	Pete Fidler	L.S.795
F-20-16	1987	Pete Fidler	L.S.795

Monument Location

This corner is located approximately 0.5' East of the center line stripe of Tideland Road, 19.6' West of the Easterly R/W fence, and 24' East of the Westerly R/W fence.

In the presence of Dan McNutt & Al Dvorak

July 1990

Title

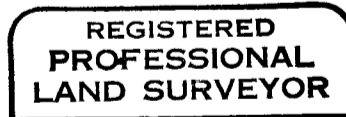

Allan E. Duncan, C.S.

