

County Surveyor's Record, Tillamook County, Oregon

	CHAINS	4S R8W	
1/4	21 ● 28		EVALUATION AND RESTORATION OF LAND SECTION
			One-quarter Corner common to Sections 21-28, W.M., Tillamook County, Oregon
			ORIGINAL:
			Set a basalt stone 18" x 10" x 8" 12 inches in ground for 1/4 sec. cor. marked 1/4 on N. face from which
			A fir, 18 in. dia. bears S.26°30'W., 84 lks. dist. mkd. 1/4 SBT.
			A fir, 40 in. dia. bears N.50°30'W., 88 lks. dist. mkd. 1/4 SBT.
			FOUND:
			18" x 10" x 8" Stone 8" above the ground in good condition with mks. "1/4" on North side.
			40" Snag, N.50°30'W., 58 feet with all mks. rotted away.
			The S.E. BT is gone.
			RESTORED:
			I set 1" pipe 24" above the ground along side of stone.
			I mark 2 new BTs:
			20" Fir, South 59°W., 38 feet mks. 1/4 S28BT.
			30" Fir, North 57°30'E., 59 1/2 feet mkd. 1/4 S21BT.
			RESTORED BY:
			Leonard Whitmore, Tillamook Co. Deputy Surveyor
			DATED: 2-22-67

County Surveyor's Record, Tillamook County, Oregon

CHAINS

Index File No. _____ Tract or Survey No. _____ Cor. No. R-11
 T 4S R. 8W R.D. HeBo County TILLAMOOK
 Merid. Will. N.F. SIVSLAW State ORE.

CORNER DIAGRAM

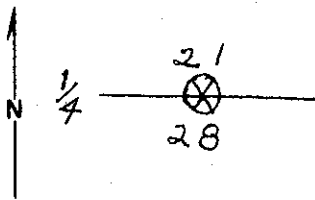

DESCRIBE CORNER MONUMENT FOUND

Found 18x10x8" ^{STONE} 8" ABOVE GROUND IN GOOD CON-
 DITION WITH MKS. "1/4" ON N. SIDE.

DESCRIBE BEARING TREES OR OTHER OFFICIAL ACCESSORIES FOUND

Found 40" SNAG, N. 50°30' W., 58 FT. WITH ALL MKS.
 ROTTED AWAY.

THE S.E. BT IS GONE

PHOTO IDENTIFICATION DATA

Photo No. _____
 Filed At. _____
 Object Ident. _____
 Ident. By _____
 Signature _____

PLANE COORDINATE POSITION DATA

State _____ Zone _____
 X _____
 Y _____

DESCRIBE CORNER LOCATION RELATIVE TO NEAR-BY FEATURES, ALSO HOW TO REACH CORNER

CORNER RECORD (PERPETUATION)

MONUMENT: DESCRIBE NEW MONUMENT SET, OR WORK DONE TO PRESERVE EXISTING MONUMENT

I SET 1" PIPE 24" ABOVE GROUND ALONGSIDE OF STONE

ACCESSORIES DESCRIBE NEW BT'S WITNESS OBJECTS ETC. ESTABLISHED, OR WORK DONE TO PRESERVE EXISTING EVIDENCE

I MARK 2 NEW BT'S:
 20" FIR, S. 59° W., 38 FT. MKD. 1/4 S 28 BT.
 30" FIR, N. 57° 30' E., 59 1/2 FT. MKD. 1/4 S 21 BT.

Leonard Whitmore, Tilla. Co. Dep. Surveyor

Work Done By _____ Title _____ Date _____ State Registration No. _____
 or Agency _____
 Certified Cor. Record Prepared? Yes No Filed At: _____ Date _____

REMARKS