

SCHEDULE OF PROPERTY									
No.	Grantor	Grantee	Instru.	Date	Record	Custd. No.	Area Sq. Ft. Acres	Remarks.	
1	Thamond Lumber Co.	Pacific Ry. & Navigation Co.	Lease	March 11, 1910	DB 30-99	Dec. 11, 1911	12,499	20,779	6.98 acs. approx. 6.98 acs. shown as par. 14 Map 10.
2	See A. DeWitt et al. Trustee	"	"	Dec. 30, 1901	"	Jan. 15, 1910	12,492	2,469	6.98 " " 4.92 " " parcels 12 & 13 Map 10.
3	Buffham Timber Co.	"	"	June 30, 1903	"	Nov. 28, 1911	12,493		Same Tract as above next above.
4	"	"	"	"	"	"	12,491	10,106	See Note #1
5	Oregon Lumber & Timber Co.	"	"	June 12, 1908	"	Dec. 7, 1911	12,214	10,354	See Note #2
6	Thad B. Preston, et al.	"	"	June 2, 1903	"	"	12,197	5,466	See Note #3
7	Western Oregon Trust Co.	"	"	Nov. 30, 1911	"	Feb. 9, 1912	12,339		100 sq. ft. for pipe line. Subject to cancellation. (See Note #4)
8	State of Oregon	"	"	Sept. 11, 1911	"	May 3, 1912	Dec. 30, 1912		Continuing right. 100 sq. ft. for pipe line. See all parcels of Tract of Salmon-Berry River in NE 1/4 Sec. 26, T. 3N., R. 7W., Refractive to Sept. 15, 1911.

Note #1 - 31,624 acs. approx. 0.232 acs. shown as parcel 3 & 18,254 acs. as par. 4, 13,133 acs. shown as parcels 4 & 5, Map 10.
 Note #2 - 37,660 " " 12,285 " " " " 5 " 8,399 " " " 6, 13,578 " " " par. 1 Map 12 & 2,353 acs. shown as par. 7, Map 13.
 Note #3 - 9,882 " " 4,552 " " " " Map 12.
 The Pacific Ry. & Navigation Co. was purchased by the Southern Pacific Co. by B. & S. deed dated July 1, 1915, Custd. No. 17,993 Recorded July 9, 1915 in Book 104 page 533 Records of Washington County, & July 14, 1915 in Book 31 page 366 Records of Tillamook County.
 Note #4 - The 12,450 Sq. Ft. previously shown in area column have been eliminated acct. of removal of Pipe Line From Dabbling To Drisght. Memo. C.R.C. 1179.


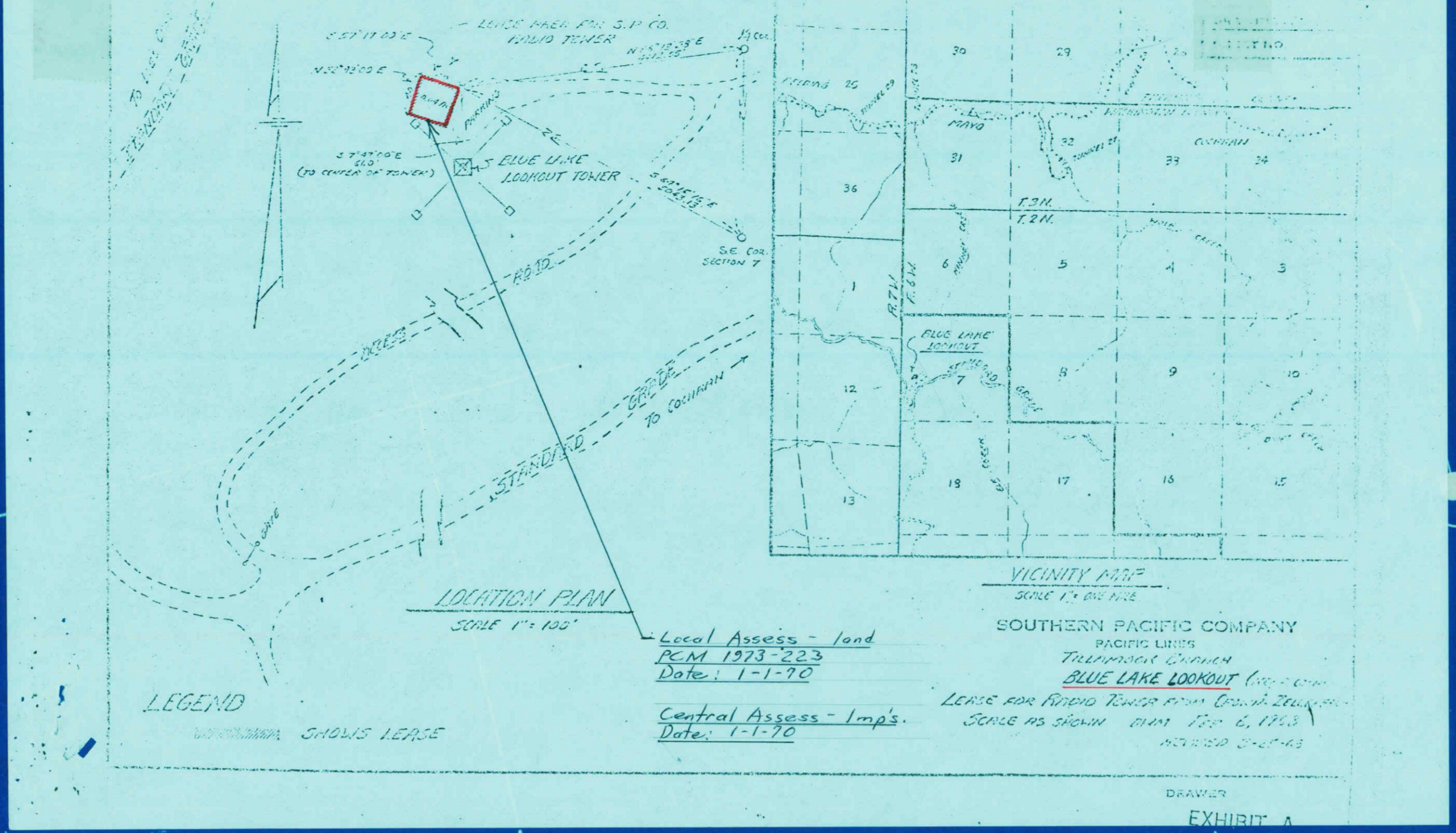

Sheet No. 11 of 27 of Southern Pacific Company's Railroad Tillamook Branch
 Portland Division Oregon from survey station 1985+424 to survey Sta. 2197+266

RIGHT OF WAY AND TRACK MAP
 TILLAMOOK BRANCH - HILLSBORO TO TILLAMOOK
 SOUTHERN PACIFIC COMPANY
 OPERATED BY
 SOUTHERN PACIFIC COMPANY
 PORTLAND DIVISION, WASHINGTON & TILLAMOOK COUNTIES, OREGON
 FROM STATION 1985+424 TO STATION 2197+266
 Scale: 1 Inch = 400 feet
 VALUATION DEPARTMENT
 SAN FRANCISCO, CALIFORNIA.