

SCHEDULE OF PROPERTY									
No.	Grantor	Grantee	Instr.	Date	Record	Cust. No.	Area Sq. Ft. Acres	Remarks	
1	J. W. Cochran et al.	Pacific Ry. & Navigation Co.	Warranty Deed	June 11, 1909	28-90-71, Dec. 5, 1911	12480	37767	9879 acs. acq'd; 8 3/8 acs. shown as Par. 5 Map 9.	
2	"	"	B. & S.	Oct. 4, 1911	107-64, Oct. 14, 1916	12335	37598	See Note No. 1	
3	"	"	"	"	"	"	1676	" " " 1	
4	Portland Timber Co.	"	Warranty	June 30, 1909	90-50, Nov. 28, 1911	12481	6554	" " " 2	
5	"	"	"	"	"	"	6644	" " " 2	
6	"	"	B. & S.	Oct. 26, 1911	107-60, Oct. 14, 1916	12336	2329	6 3/8 acs. acq'd.	
7	"	"	"	"	"	"	1805	" " " 2	
8	Hoak Lumber Co. et al.	"	Warranty	May, 1909	90-19, Jan. 3, 1912	12482	2089	23 3/8 acs. acq'd; 21 2/3 acs. shown as Par. 3 Map 9	
9	W. Cochran et al.	"	"	June 11, 1909	23-92, Dec. 7, 1911	12212	3394	" " " 2	
10	John M. Carpenter et al.	"	"	Oct. 20, "	25-102, Nov. 21, 1912	14498	3394	" " " 2	
11	Portland Timber Co.	"	"	June 30, 1909	23-91, Dec. 7, 1911	12213	9501	" " " 2	
12	John B. Badger et al. Trusts	"	B. & S.	Dec. 30, "	85-29, Apr. 8, 1910	12492	1272	See Note No. 3.	
13	Wm. L. Brewster et al.	"	"	Jan. 5, 1910	85-29, "	12493	1272	Same tract as deed next above	
14	Hammond Lumber Co.	"	Easement	Oct. 7, "	90-57, Dec. 11, 1911	12504	3163	1 3/8 acs. same, as and included in Par. 12.	
15	Geo. B. Johnson et al. Trusts	"	B. & S. Deed	Dec. 30, 1909	85-81, Jan. 18, 1910	12492	6284	See Note No. 3.	
16	Hammond Lumber Co.	"	Easement	Mar. 11, 1910	90-59, Dec. 11, 1911	12499	6284	6 9/16 acs. acq'd; 0.927 acs. shown as Par. 1 Map 11.	
17	C. H. Wheeler	Southern Pacific Co.	Appt. & Lease	Nov. 20, 1914	128-13, 1915	12880	1465	Subject to cancellation by industry or Company.	
18	Hammond Lumber Co. et al.	"	Warranty Deed	Mar. 11, 1910	90-59, Dec. 11, 1911	12499	3145	" " " 2	
19	Geo. E. Wheeler et al.	"	"	Oct. 7, 1911	90-57, Dec. 11, 1911	12504	3149	A.P.C. Order, Aug. 26, 1928.	
20	Hammond Lumber Co. et al.	"	"	Oct. 26, 1916	125-18, Apr. 26, 1918	19247	1210	6 2/8 acs. acq'd; 0.927 acs. shown as Par. 1 Map 11.	
21	Hammond Lumber Co. et al.	"	"	Dec. 4, 1916	125-18, Apr. 26, 1918	19248	1210	Same tract as deed next above.	
22	Hammond Lumber Co. et al.	"	"	Dec. 4, 1916	125-18, Apr. 26, 1918	19249	1210	A.P.C. Order, Aug. 26, 1928.	
23	Geo. E. Wheeler	"	"	June 1, 1915	128-13, 1915, Dec. 11, 1911	12880	42253	" " " 2	

Note No. 1, 10 2/7 acres acquired: 0 861 acs. shown as Par. 2; 1 626 acs. shown as Par. 3; and 7 680 acs. shown as Parcels 6, 7, & 9 Map 9.
 Note No. 2, 31 624 " " " 6 534 " " " 4; 6 444 " " " 5; 18 426 " " " 3 & 4 " " 11.
 Note No. 3, 6 287 " " " 1 276 " " " 12; 3 183 " " " 13; 2 488 " " " Par. 2 Map 11.
 Note No. 4 The Pacific Railway & Navigation Co. was purchased by the Southern Pacific Co. by B. & S. deed dated July 1, 1915. Cust. No. 17993, Recorded July 1, 1915 in Book 144, Page 553 Records of Washington County & July 14, 1915 in Book 31, Page 366 Records of Tillamook County.

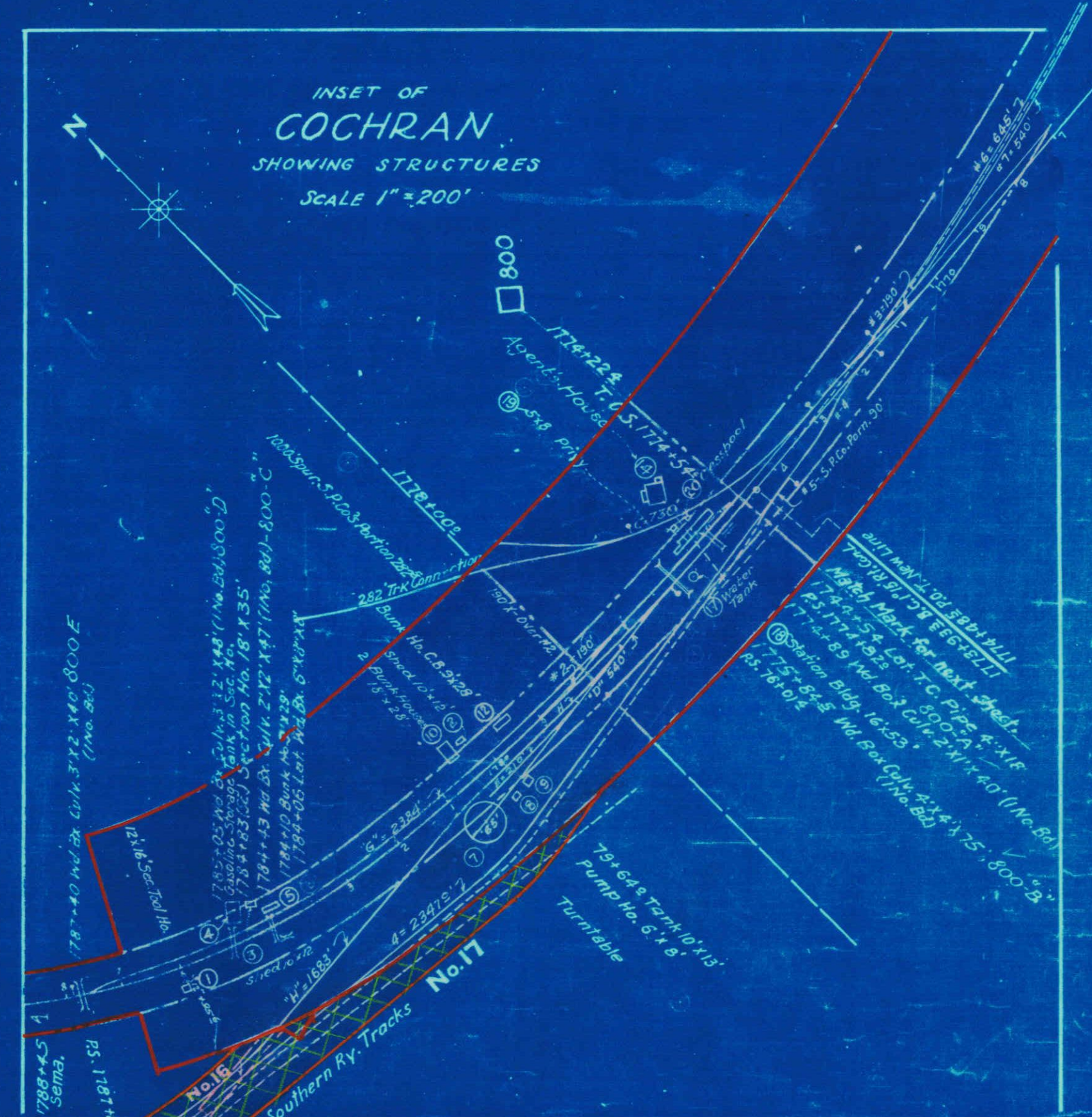

RIGHT OF WAY AND TRACK MAP
 TILLAMOOK BRANCH - HILLSBORO TO TILLAMOOK
 SOUTHERN PACIFIC COMPANY
 OPERATED BY
 SOUTHERN PACIFIC COMPANY
 PORTLAND DIVISION, WASHINGTON AND TILLAMOOK COUNTIES, OREGON
 FROM STATION 1774+224 TO STATION 1985+424
 Scale: 1 Inch = 400 feet
 VALUATION DEPARTMENT
 SAN FRANCISCO, CALIFORNIA

Sheet No. 10 of 27 sheets of Southern Pacific Company's Railroad
 Tillamook Branch Portland Division Oregon from survey station
 1774+224 to survey station 1985+424

Valuation Officer