

Sta	Course	Angle	Sta	Course	Angle
0100		R	301247		11
1185°		1	351757		12
41153		2	361446		13
6100°		3	431620-0100		14
7168°		4	41728°		1
8119°		5	51417		2
11112		6	7122°		3
131418		7	81628		4
251118		8	15130°		5
27123°		9	341292		6
281224		10			RTT

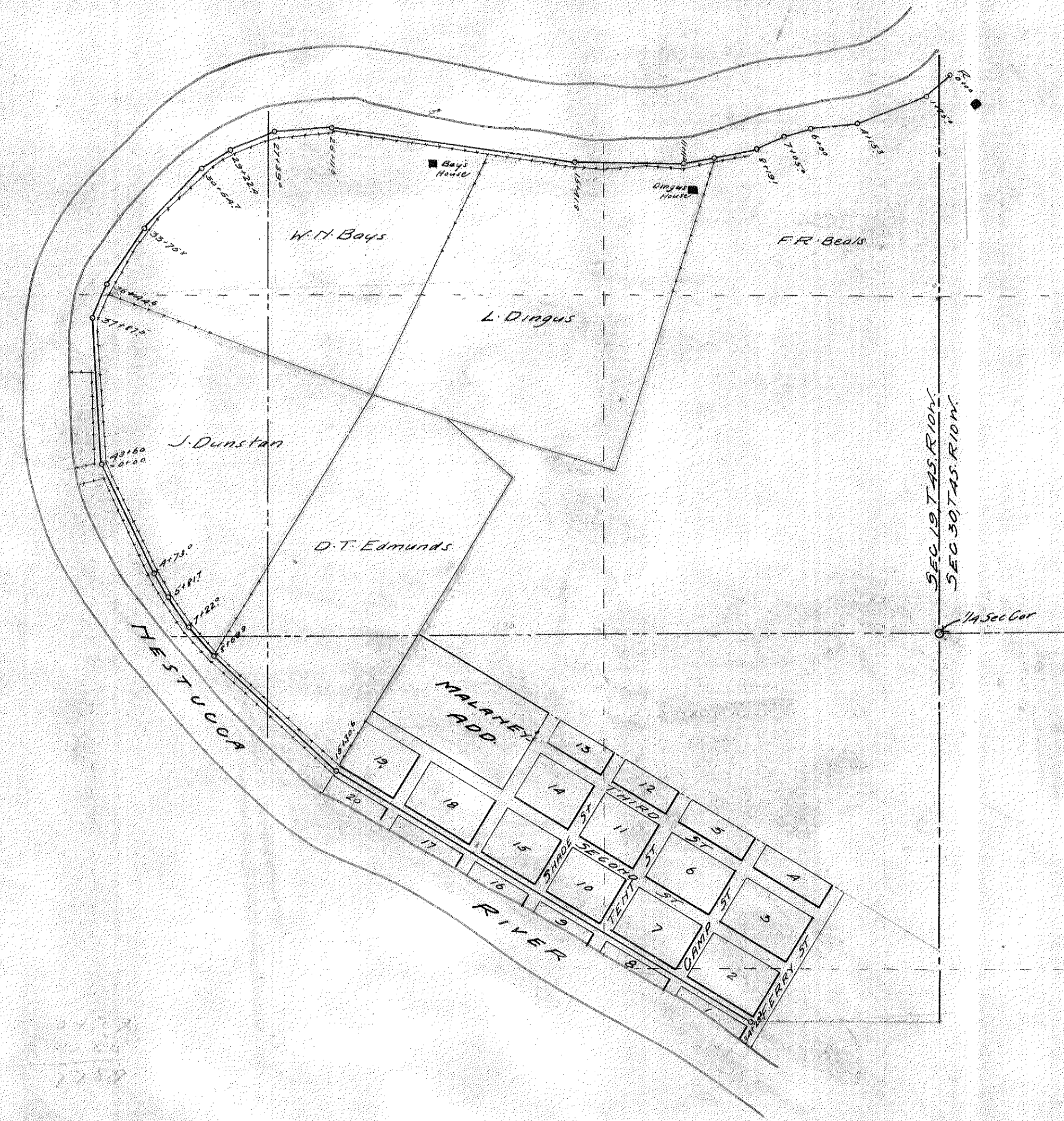
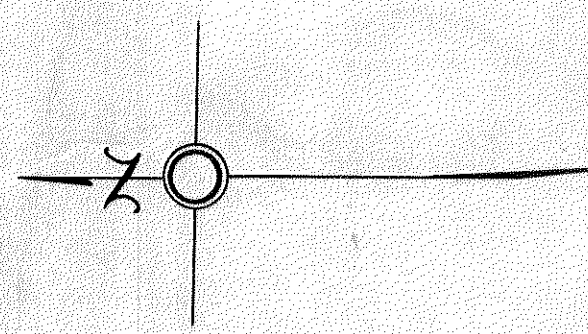

34729
42124
27123

MAP
OF
PACIFIC CITY CO ROAD
SEC 19, T45, R10W.
U.G. Jackson Co Surv. April, 1914.
SCALE 1"=400'

REFER TO FIELD BKS. CT-9 Pg 128

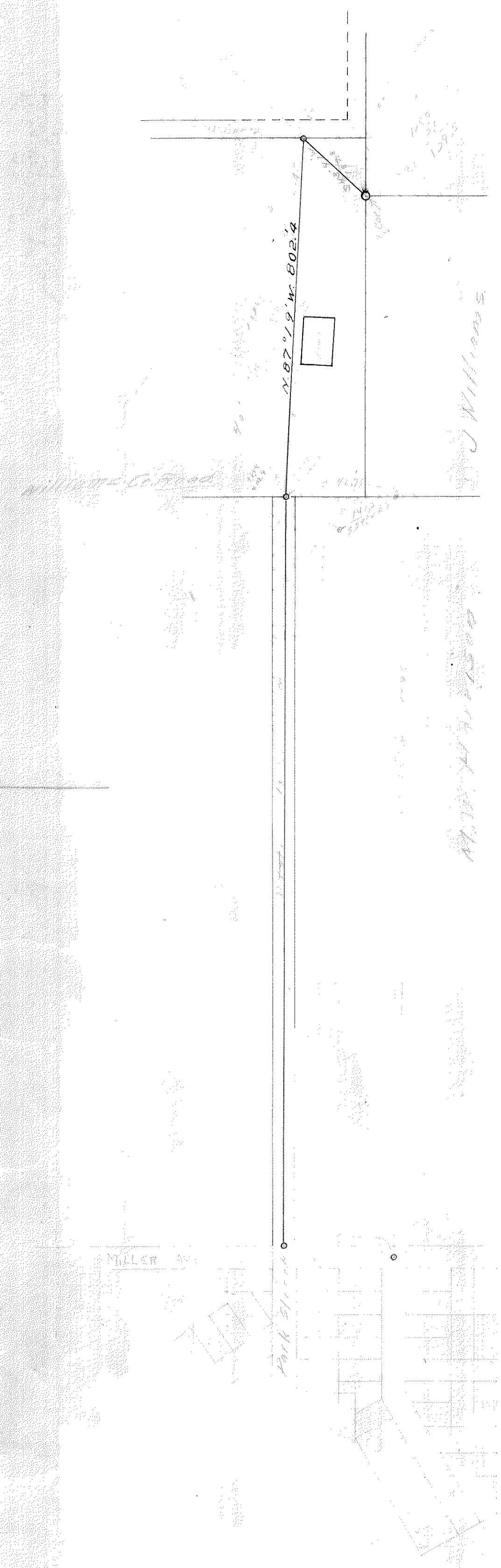
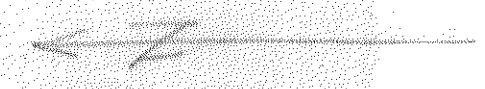

Copy of report with plan showing City Road
X.P.S. 1887 from the 1/4 corner of the 1/4 Sec 19, T45, R10W
of Sec. 30, T45, R10W, in County of
Harrison, Ind. to the line between land of
J. Williams & the survey line of
the 1/4 Sec 19, T45, R10W, and Williams on
the corner of Park Street.

M.H. HARRISON ROAD
SEC. 30, T45, R10W

M.H. HARRISON CO. RD.