

| Angle | Station | Course | Angle | Station | Course | Angle | Station | Course | Angle | Station | Course | Angle | Station | Course |
|-------|----------|----------|-------|-----------|----------|-------|-----------|----------|-------|----------|----------|-------|----------|----------|
| 9 | 538+04.2 | N81°58'W | 29 | 521+71.2 | S82°35'E | 9 | 591+06.24 | S43°30'E | 29 | 614+69.7 | N70°54'E | 9 | 641+28.5 | S75°21'E |
| 10 | 539+22.0 | N51°29'W | 30 | 522+08.0 | S72°38'E | 10 | 522+22.2 | S51°14'E | 30 | 626+40.8 | N85°40'E | 10 | 642+29.0 | S45°39'E |
| 11 | 540+41.9 | N28°27'W | 31 | 524+07.24 | S81°45'E | 11 | 523+23.7 | S28°50'W | 31 | 626+25.4 | N82°16'E | 11 | 644+14.8 | S83°12'E |
| 12 | 542+01.2 | N30°41'W | 32 | 525+25.27 | N08°08'E | 12 | 525+22.8 | S46°57'W | 32 | 627+27.8 | S88°32'E | 12 | 645+00.5 | N73°30'W |
| 13 | 542+21.0 | N9°54'E | 33 | 527+33.27 | N72°10'E | 13 | 525+23.8 | S31°26'E | 33 | 627+37.4 | N66°02'E | 13 | 645+40.0 | N32°02'E |
| 14 | 544+26.9 | N8°17'W | 34 | 528+20.27 | N60°05'E | 14 | 526+23.5 | S10°03'E | 34 | 628+20.2 | N56°22'E | 14 | 645+28.9 | N2°31'E |
| 15 | 545+28.5 | N18°26'W | 35 | 529+05.67 | N39°02'E | 15 | 527+22.0 | S0°37'W | 35 | 627+28.2 | N66°07'E | 15 | 646+25.2 | N68°33'E |
| 16 | 546+04.3 | N13°34'E | 36 | 529+20.0 | N6°01'W | 16 | 528+24.40 | S24°35'E | 36 | 627+27.2 | N77°21'E | 16 | 647+25.2 | N41°06'E |
| 17 | 546+22.0 | N78°02'E | 37 | 529+08.0 | N12°22'E | 17 | 529+24.0 | N54°18'E | 37 | 624+23.2 | S82°50'E | 17 | 647+07.2 | N69°22'E |
| 18 | 547+22.0 | N86°37'E | 38 | 529+21.0 | N41°33'E | 18 | 600+22.0 | N61°50'E | 38 | 626+20.2 | S67°38'E | 18 | 649+22.2 | S83°40'E |
| 19 | 548+22.0 | S75°00'E | 39 | 529+20.0 | N80°4'E | 19 | 601+22.7 | N66°28'E | 39 | 627+20.0 | S12°36'E | 19 | 652+22.2 | S12°12'E |
| 20 | 550+22.0 | N76°17'E | 40 | 529+24.0 | N82°01'E | 20 | 602+27.3 | S83°02'E | 40 | 627+28.2 | S49°52'E | 20 | 652+22.2 | S12°12'E |
| 21 | 551+22.0 | N86°46'E | 41 | 529+27.0 | N89°41'E | 21 | 604+24.0 | N72°02'E | 41 | 627+28.2 | S82°02'E | 21 | 652+22.2 | S12°12'E |
| 22 | 553+22.0 | N81°28'E | 42 | 529+20.0 | 0 | 22 | 606+26.2 | S87°13'E | 42 | 631+28.2 | N48°18'E | 22 | 652+22.2 | S12°12'E |
| 23 | 554+22.0 | N83°34'E | 43 | 529+27.0 | N80°04'E | 23 | 607+27.2 | S39°18'E | 43 | 633+28.2 | N22°06'E | 23 | 652+22.2 | S12°12'E |
| 24 | 555+22.0 | S85°02'E | 44 | 529+22.0 | N77°33'E | 24 | 608+24.9 | S27°08'E | 44 | 633+28.2 | N22°06'E | 24 | 652+22.2 | S12°12'E |
| 25 | 557+22.0 | S74°23'E | 45 | 529+24.0 | S85°02'E | 25 | 610+28.4 | N88°22'E | 45 | 634+28.2 | N19°19'E | 25 | 652+22.2 | S12°12'E |
| 26 | 557+22.0 | S62°03'E | 46 | 529+27.0 | S72°07'E | 26 | 611+28.4 | S27°38'E | 46 | 636+24.4 | N82°14'E | 26 | 652+22.2 | S12°12'E |
| 27 | 558+22.0 | S77°20'E | 47 | 529+27.0 | S44°01'E | 27 | 612+28.2 | S43°40'E | 47 | 638+28.0 | S66°57'E | 27 | 652+22.2 | S12°12'E |
| 28 | 560+22.0 | N81°49'E | 48 | 529+27.0 | S20°39'E | 28 | 613+25.2 | N48°22'E | 48 | 640+23.4 | S71°41'E | 28 | 652+22.2 | S12°12'E |

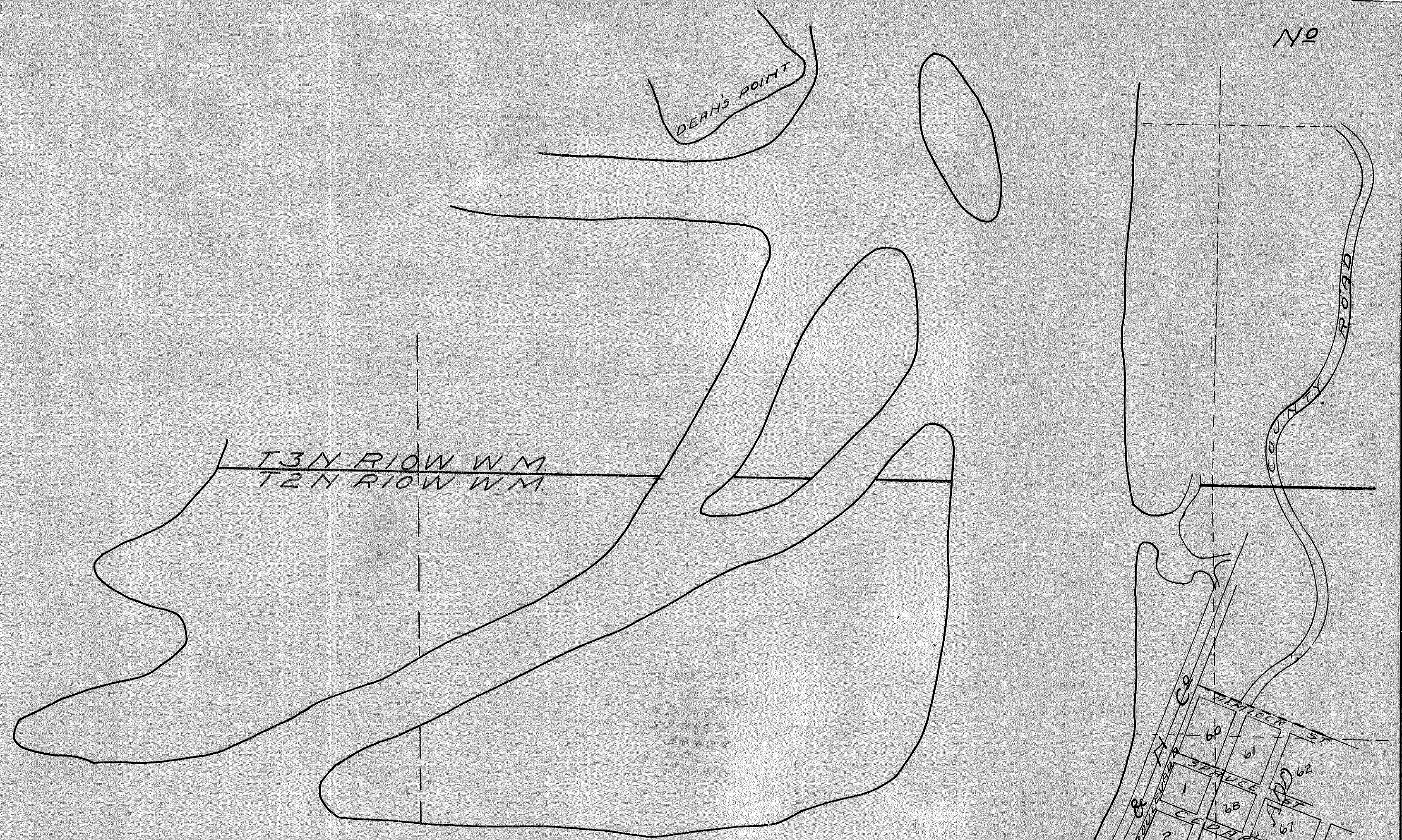

NEHALEM BAY

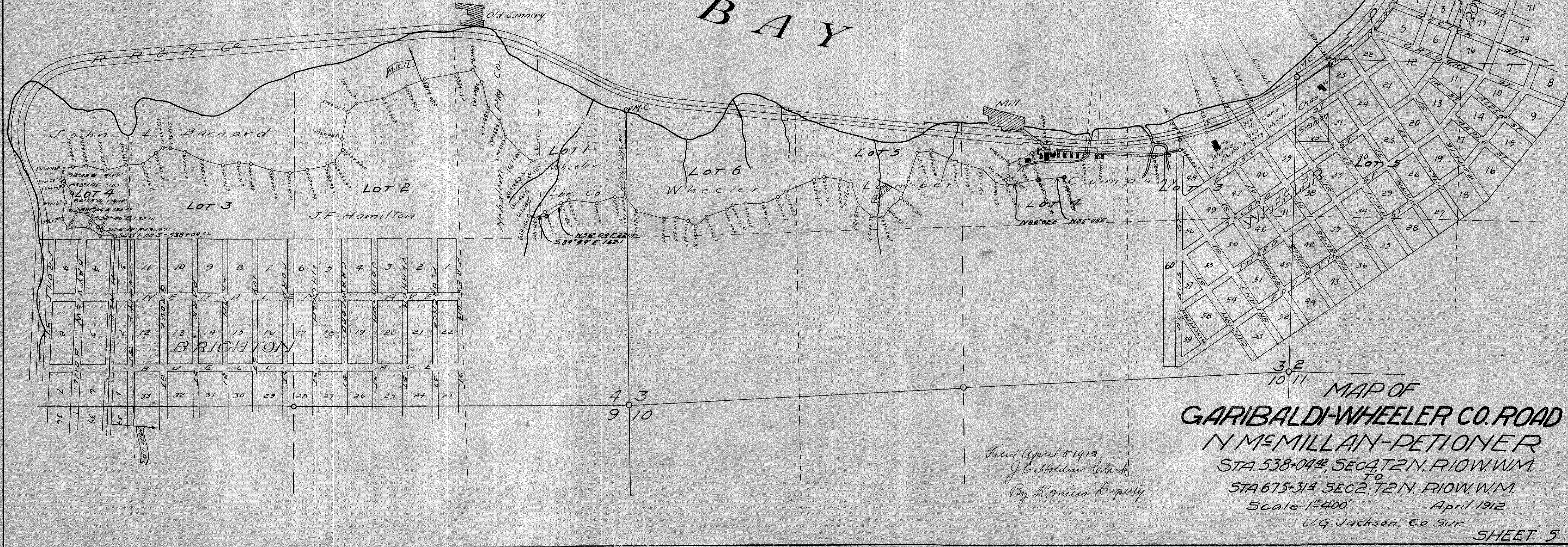

Filed April 5 1913
 J. G. Holden Clerk
 By N. Mills Deputy

MAP OF
GARIBALDI-WHEELER CO. ROAD
 IN MEMILLAN-PETITIONER
 STA. 538+04.2, SEC. 2, T. 2 N., R. 10 W., W.M.
 STA. 675+31.4, SEC. 2, T. 2 N., R. 10 W., W.M.
 Scale - 1"=400'
 April 1912
 U.G. Jackson, Co. Sur.

MAP OF
REVISED LOCATION
GARIBALDI-WHEELER CO ROAD
STA 527+91.4 TO 664+03.5
SCALE 1"=400' Nov, 1914
U.G. Jackson, Co Surv.

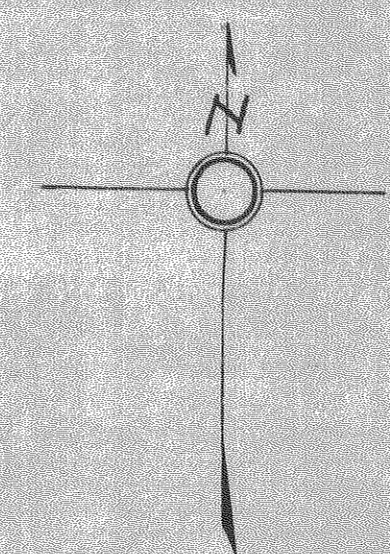

| Angle | Station | Course | Angle | Station | Course | Angle | Station | Course | Angle | Station | Course | Angle | Station | Course |
|-------|----------|----------|-------|---------|----------|-------|---------|----------|-------|---------|----------|-------|-----------|-------------------|
| 9 | 527+91.4 | N89°36'W | 29 | 531+575 | S82°55'E | 9 | 581+229 | S43°30'E | 29 | 604+556 | N70°54'E | 9 | 631+154 | S75°21'E |
| 10 | 529+09° | N88°20'W | 30 | 532+256 | S72°38'E | 10 | 582+606 | S51°14'E | 30 | 608+277 | N85°43'E | 10 | 632+557 | S45°39'E |
| 11 | 530+299 | S86°27'W | 31 | 534+343 | S81°45'E | 11 | 583+804 | S28°50'W | 31 | 606+827 | N82°16'E | 11 | 634+017 | S83°12'E |
| 12 | 531+444 | N30°41'W | 32 | 535+423 | N80°06'E | 12 | 585+097 | S46°59'W | 32 | 607+847 | S88°32'E | 12 | 634+615 | N81°36'W |
| 13 | 532+740 | N9°54'E | 33 | 537+272 | N79°10'E | 13 | 585+607 | S31°26'E | 33 | 609+268 | N66°03'E | 13 | 638+157 | CRK 246' A 23' AS |
| 14 | 534+180 | N8°17'W | 34 | 538+82° | N68°55'E | 14 | 586+804 | S10°03'E | 34 | 610+076 | N58°22'E | 14 | 639+157 | CRK 246' A 23' AS |
| 15 | 535+438 | N18°26'W | 35 | 539+426 | N43°07'E | 15 | 587+592 | S0°51'W | 35 | 611+358 | N68°31'E | 15 | 639+97° | N6°14'E |
| 16 | 535+213 | N12°34'E | 36 | 540+589 | N6°01'W | 16 | 588+713 | S64°25'E | 36 | 613+786 | N77°21'E | 16 | 641+469 | S83°56'E |
| 17 | 536+799 | N78°02'E | 37 | 541+940 | N12°22'E | 17 | 589+309 | N55°18'E | 37 | 614+600 | S82°50'E | 17 | 643+327 | N88°10'E |
| 18 | 537+511 | N86°37'E | 38 | 542+081 | N45°33'E | 18 | 590+229 | N61°50'E | 38 | 615+912 | S67°38'E | 18 | 646+024 | N77°53'E |
| 19 | 538+545 | S75°00'E | 39 | 543+071 | N40°04'E | 19 | 591+626 | N66°38'E | 39 | 616+869 | S19°36'E | 19 | 650+279 | N66°40'E |
| 20 | 540+145 | N76°17'E | 40 | 547+271 | N62°01'E | 20 | 592+382 | S83°02'E | 40 | 618+782 | S49°52'E | 20 | 652+170° | N6°14'E |
| 21 | 541+838 | N86°46'E | 41 | 552+339 | N69°41'E | 21 | 594+609 | N72°02'E | 41 | 620+052 | S82°07'E | 21 | 654+849 | N2°14'E |
| 22 | 543+217 | N51°28'E | 42 | 570+940 | N80°04'E | 22 | 596+132 | S89°13'E | 42 | 620+914 | N36°16'E | 22 | 656+894 | N2°14'E |
| 23 | 544+580 | N53°34'E | 43 | 571+940 | N80°04'E | 23 | 596+942 | S39°10'E | 43 | 621+754 | N46°10'E | 23 | 658+193.7 | N2°14'E |
| 24 | 545+300 | S85°02'E | 44 | 573+579 | N77°33'E | 24 | 598+362 | S75°08'E | 44 | 623+004 | N22°06'E | 24 | 658+193.7 | N2°14'E |
| 25 | 545+837 | S74°33'E | 45 | 574+832 | S85°02'E | 25 | 600+677 | N78°22'E | 45 | 624+656 | N19°19'E | 25 | 658+193.7 | N2°14'E |
| 26 | 547+078 | S62°43'E | 46 | 576+062 | S4°07'E | 26 | 601+883 | S78°38'E | 46 | 626+810 | N82°14'E | 26 | 658+193.7 | N2°14'E |
| 27 | 548+620 | S77°28'E | 47 | 578+242 | S4°01'E | 27 | 602+551 | S53°40'E | 47 | 627+997 | S66°57'E | 27 | 658+193.7 | N2°14'E |
| 28 | 550+309 | N81°49'E | 48 | 579+561 | S25°29'E | 28 | 603+420 | N48°22'E | 48 | 630+203 | S71°41'E | 28 | 658+193.7 | N2°14'E |

