

# MAP OF SURVEY

FOR  
MR. CLYDE DAVIS  
BEAVER, OREGON

A SURVEY OF A TRACT OF LAND SITUATED IN THE SE 1/4  
OF THE SE 1/4 OF SECTION 30, TOWNSHIP 3 SOUTH, RANGE  
9 WEST OF THE WILLAMETTE MERIDIAN, TILLAMOOK COUNTY,  
OREGON

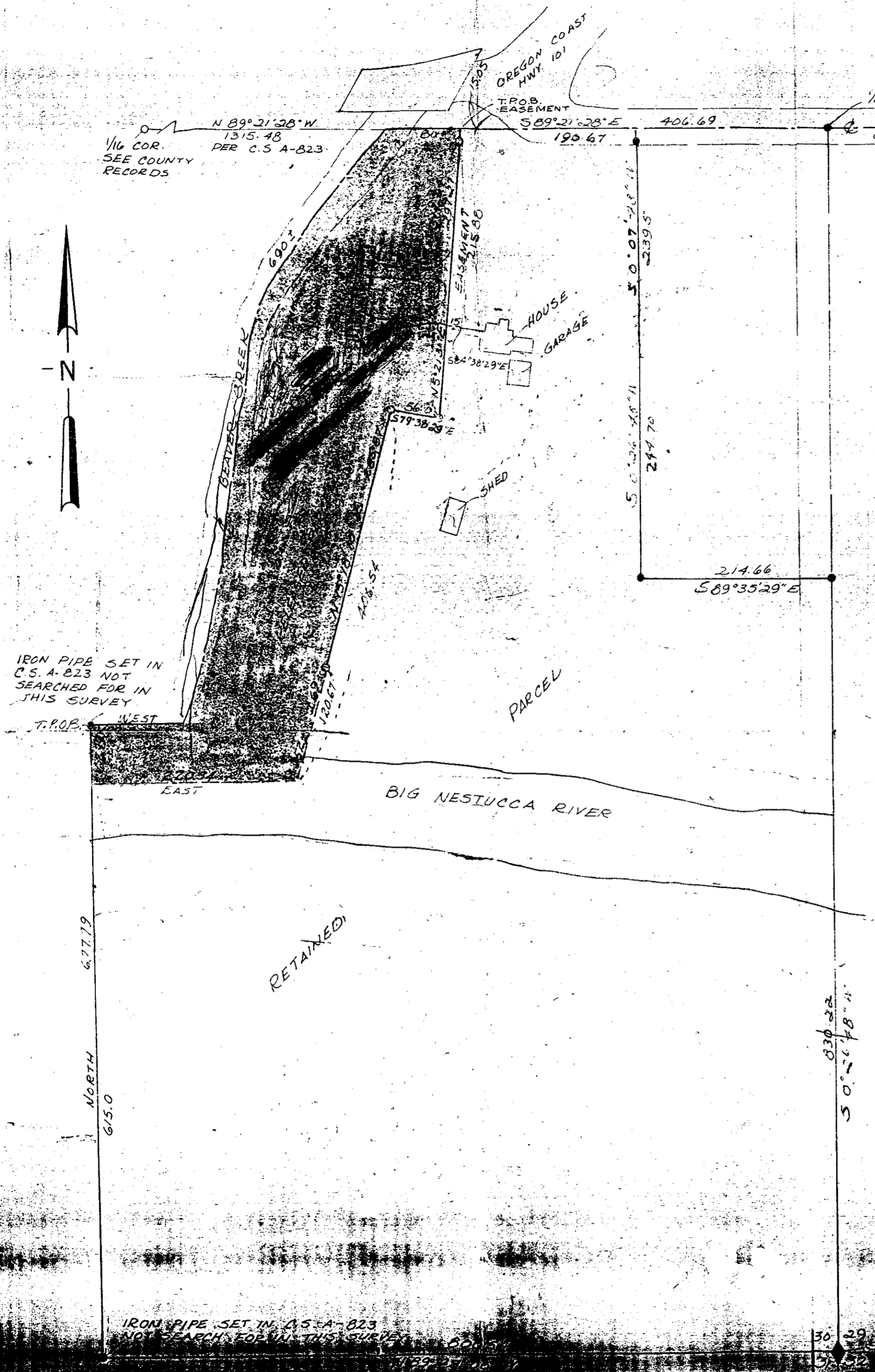

- NOTES:
1. THE PURPOSE OF THIS SURVEY IS TO SHOW THE TRACT REQUESTED TO BE RELEASED BY THE OREGON DEPARTMENT OF VETERANS AFFAIRS UNDER PARTIAL RELEASE. SEE ACCOMPANYING LEGAL DESCRIPTION FOR THE RELEASED PARCEL AND THE RETAINED PARCEL.
  2. THE BEARINGS FOR THIS SURVEY ESTABLISHED FROM IRON PIPES SET BY CARLICH IN COUNTY SURVEY NO. A-823 ON SOUTH LINE OF SCHOOL PROPERTY.
  3. SHADED PORTION DENOTES PARCEL TO BE RELEASED.

- LEGEND:
- DENOTES MONUMENTS FOUND OR ON RECORD.
  - DENOTES IRON PIPES SET IN THIS SURVEY.

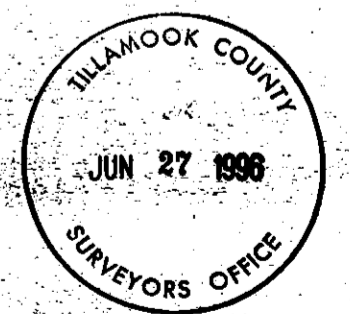

**ENGINEERING ASSOCIATES, INC.**  
2600 N.E. HIGHWAY 101  
LINCOLN CITY, OREGON 97138  
503-894-3688

FIELD: LFL	SCALE: 1" = 100'
DESIGN: LFL	JOB NO. 7-2155
DRAWN: LFL	DWG. NO. C-72012
CHECKED: LFL	DATE 2 MAY 72
PARTITION MAP	
MR. CLYDE DAVIS	