

CLATSOP COUNTY #  
C.S. # C-6917

**CURVE DATA**

CURVE NO.	DELTA ANGLE	RADIUS	LENGTH	CHORD BEARING	CHORD
1	120°12'44"	283.47'	38.64'	N70°29'46"W	38.25'
2	162°24'20"	78.30'	94.85'	S89°24'13"W	89.25'
3	135°37'40"	133.66'	206.27'	N82°25'07"W	183.59'
4	137°01'20"	209.20'	125.18'	N48°03'07"W	132.84'
5	33°10'15"	285.23'	175.09'	N72°06'48"W	172.35'
6	67°14'25"	97.56'	114.49'	S39°46'52"E	108.02'
7	33°30'50"	200.00'	116.89'	S39°46'52"E	115.32'
8	19°20'11"	500.00'	173.11'	S88°25'35"W	172.24'
9	54°21'41"	150.00'	142.32'	N76°24'30"W	132.04'
10	43°28'49"	200.00'	138.76'	N77°38'04"W	154.62'

**LEGEND**

- FOUND 1/2" IRON PIPE, ORIGINAL PLAT MONUMENT  
RIVERSIDE ESTATES; BOOK 11, PAGE 35 AND 36,  
CLATSOP COUNTY TOWN PLATS.
- SET 5/8" X 30" REBAR WITH YELLOW PLASTIC  
CAP STAMPED "L.S. 1972".
- CORNER POSITION CALCULATED, NOT SET.
- ( ) DENOTES RECORD MEASUREMENT.
- O.S.B.F. OREGON STATE BOARD OF FORESTRY.
- C.C.S.R. CLATSOP COUNTY SURVEY RECORDS.
- B.T. BEARING TREE

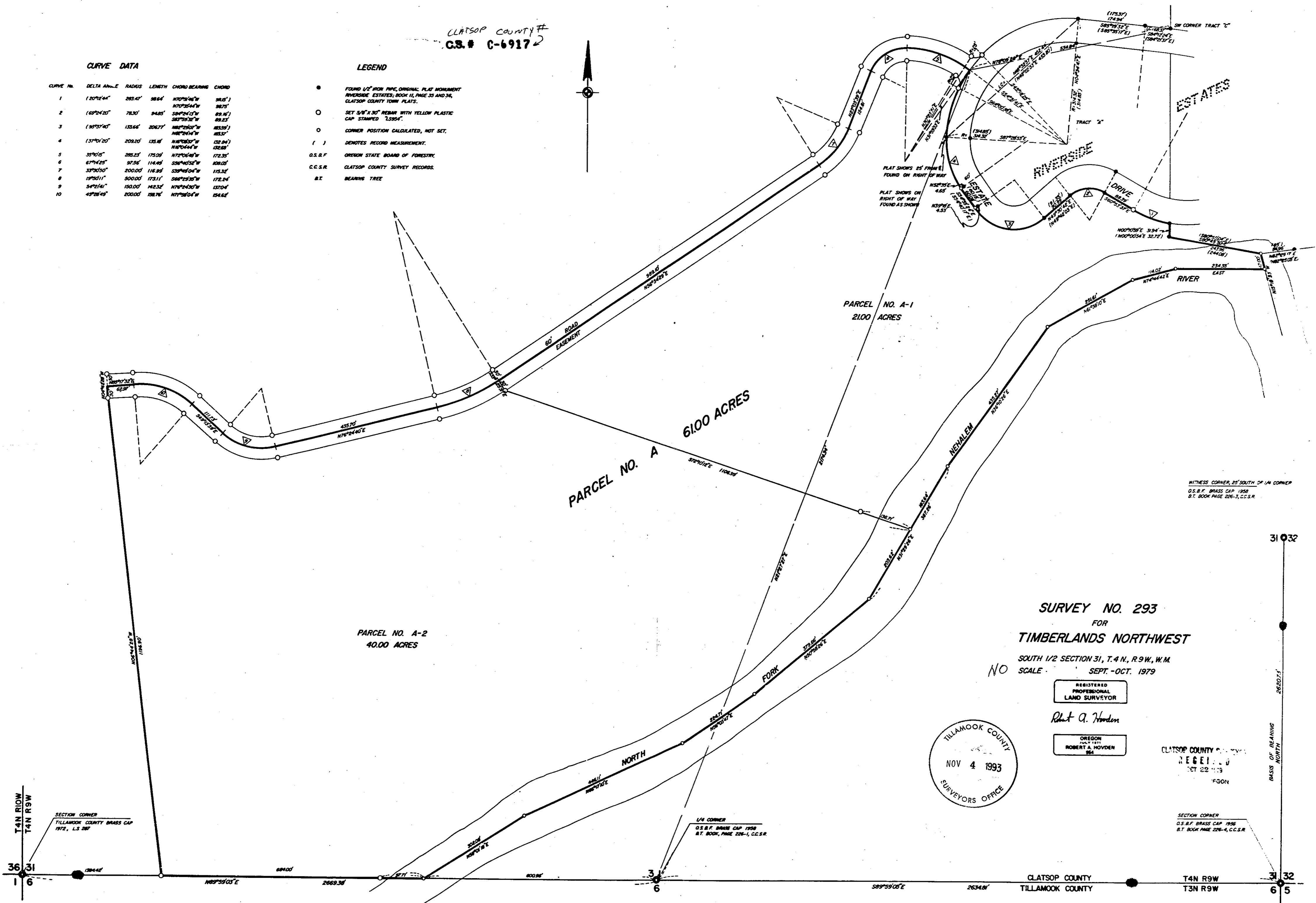

**SURVEY NO. 293**  
FOR  
**TIMBERLANDS NORTHWEST**

SOUTH 1/2 SECTION 31, T.4 N., R.9 W., W.M.  
NO SCALE SEPT.-OCT. 1979

REGISTERED  
PROFESSIONAL  
LAND SURVEYOR

Robert A. Hovden

OREGON  
MAY 1911  
ROBERT A. HOVDEN  
1984



CLATSOP COUNTY CLERK  
RECEIVED  
OCT 22 1979  
FGON

SECTION CORNER  
O.S.B.F. BRASS CAP 1958  
B.T. BOOK PAGE 226-4, C.C.S.R.

CLATSOP COUNTY  
TILLAMOOK COUNTY

T4N R9W  
T3N R9W