

SURVEY No. 456
for
MARSHALL W. CRONYN

REGISTERED
OREGON
LAND SURVEYOR
William H. Ellison
JANUARY 12, 1962
WILLIAM H. ELLISON
560

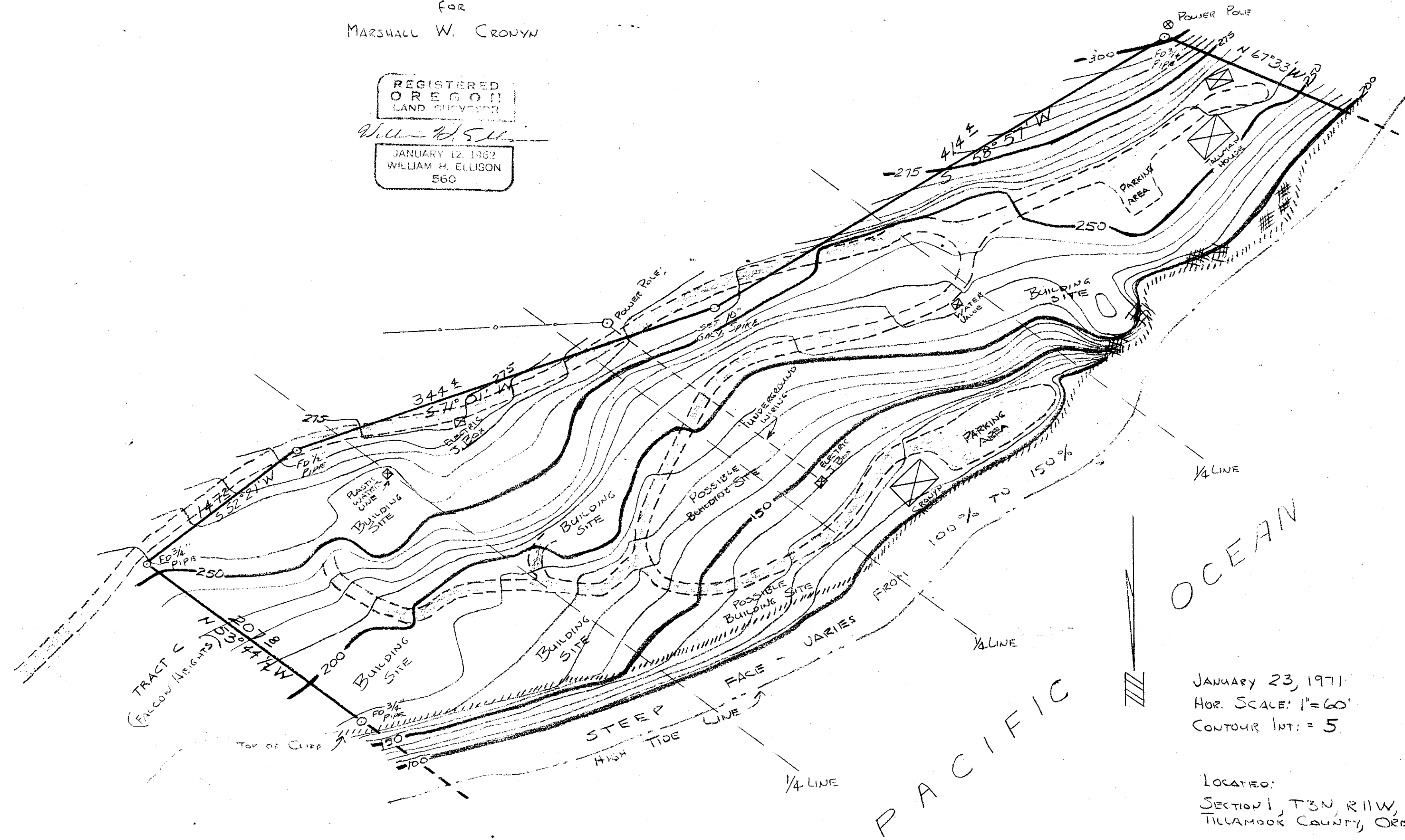

JANUARY 23, 1971
HOR. SCALE: 1"=60'
CONTOUR INT: = 5'

LOCATION:
SECTION 1, T3N, R11W, W1M.
TILLAMOOK COUNTY, OREGON

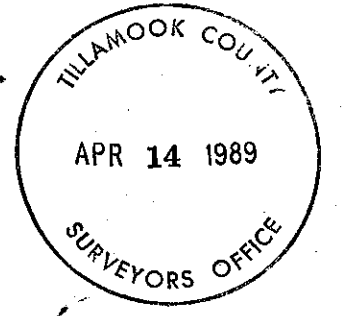

SEND TO:
TAALHARSH, INC.
c/o MARSHALL W. CRONYN
3232 N.W. LURRAY TERRACE
PORTLAND, OREGON 97210

PH: 223-8560