

NW 1/4 SW 1/4 SEC. 20, T3N, R10W, WM  
TILLAMOOK COUNTY  
OREGON

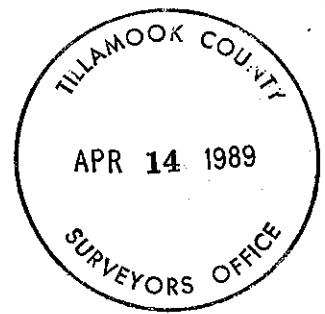
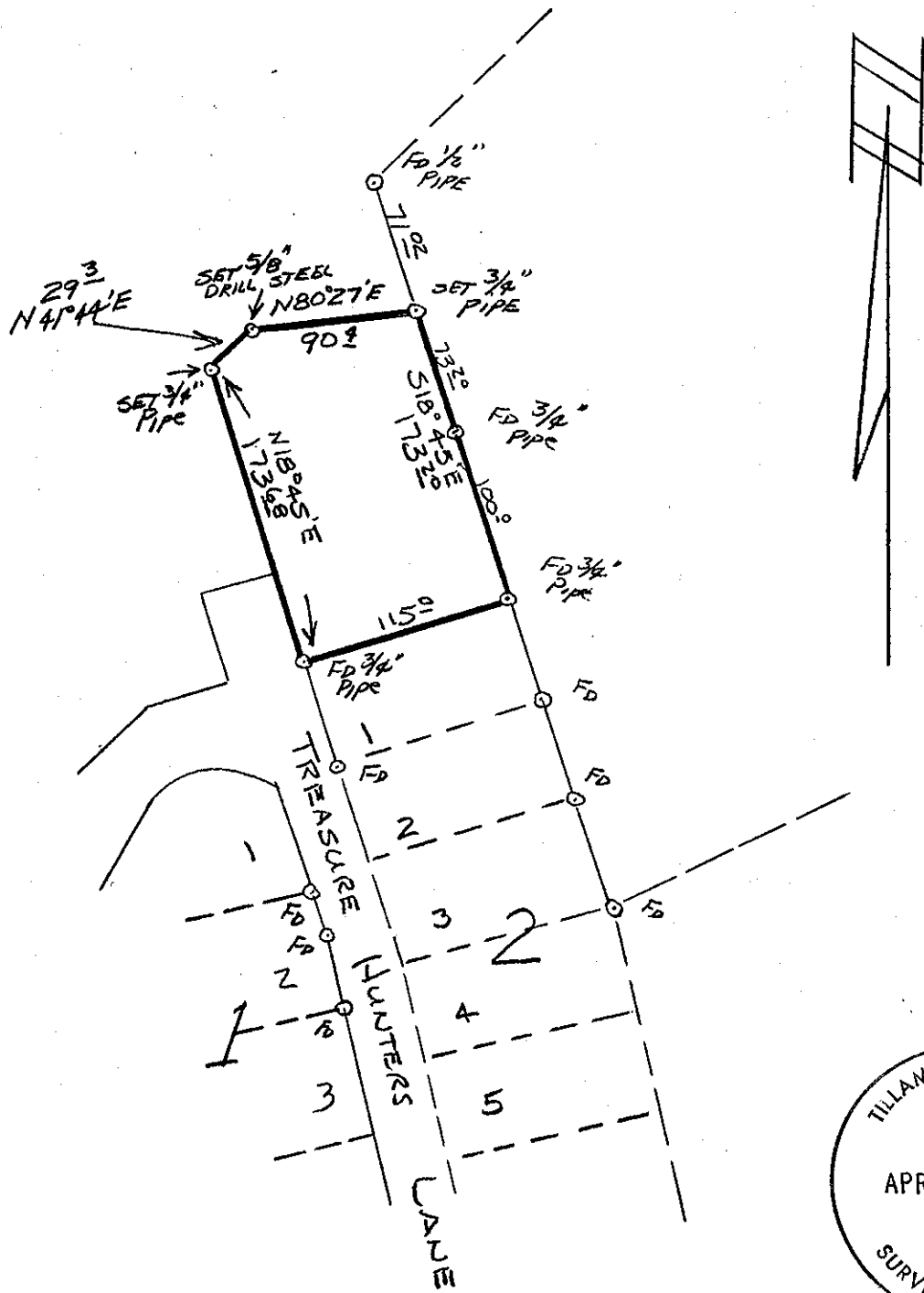

REGISTERED  
OREGON  
LAND SURVEYOR

*William H. Ellison*

JANUARY 12, 1962  
WILLIAM H. ELLISON  
560

SURVEY No. 403  
CLIENT: VICTOR PUGH  
LOCATION: SECTION 20, T3N, R10W  
WM, Tillamook County, Oregon  
DATE: JANUARY 31, 1970  
SCALE: 1"=100  
TYPE: PROP. CORNER

1211 So Columbia

CLATSOP COUNTY  
SURVEYOR  
RECEIVED  
JAN. 27, 1989  
FILED  
ASTORIA, OREGON

F40357

F40357