

Chas. Johnson

A. Arstell

God's Fold

John's Road (1/2 mi. wide)

Church Property

SE 1/4 SW 1/4

**Public Easement**  
for  
**Charles Johnson**  
**Tp. 4. S. R. 10. W.**

27-4-3-10. 1908.

1 of 2

See F 40-115

F-40-211

Public Easement  
for  
Chas. and Lizzie  
Johnson.

Tp. 4. S. R. 10. W.  
Scale — 400ft = 1".  
Sept 16, 1908.

Sec. 27.

Chas. Johnson

Guy Ford

A. Arstell

Enter Jenks road.

SECOR SW<sup>1</sup>SW<sup>1</sup>

RT. in present  
Co. road

Church Property

2 OF 2

F-40-248

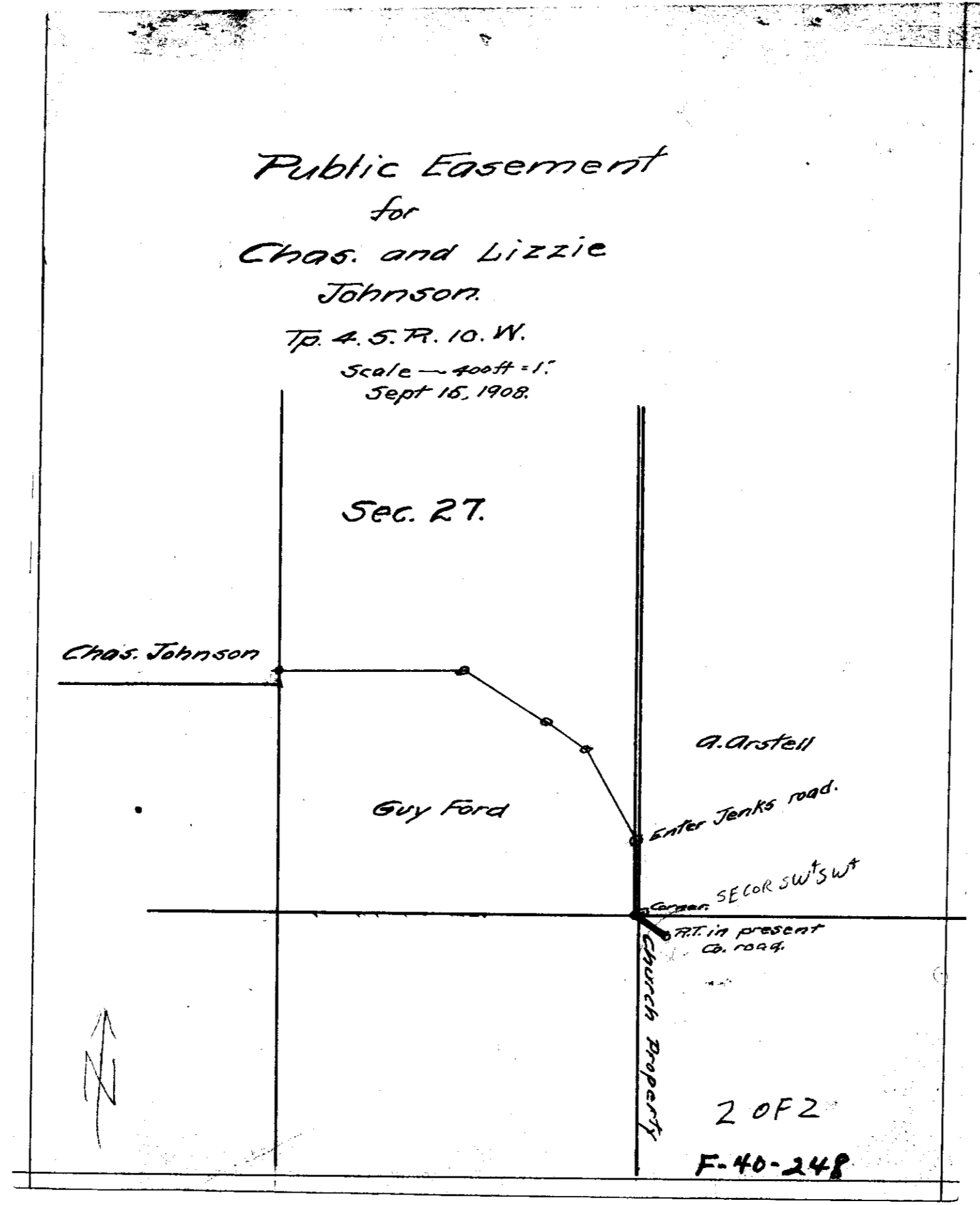

Michael Peters

of

C. H. Johnson

Board

No. 45 R. 10. W.

# Field Notes of Chas. Johnson Road.

Var. 21° E.

July 14, 1908.

Course No.	Mag. Bearing	Distance	Remarks.
1.	N. 71° 30' E.	523.5 feet.	Started from stake marked R.  N. 48° E 32.5 ft. to S.E. cor. of S.W. $\frac{1}{4}$ of S.W. $\frac{1}{4}$ of Sec. 27. T.P. 4. S.R. 10. W. To stake marked R.T. in center of Co. road.
2.	S. 49° E.	482.5 "	
3.	S. 38° E.	227.2 "	
4.	S. 24° E.	105.0 "	
5.	S. 23° 45' E.	135.4 "	
6.	S. 9° E.	112.3 "	
7.	S. 5° W.	100.0 "	
8.	S. 20° 30' E.	81.5 "	
9.	S. 27° 30' E.	43.4 "	
10.	S. 65° E.	100.0 "	

See F-40-248

Field Notes of Chas. & Lizzie

Johnson Road.

Variation  $22^{\circ}$  E.

Sept. 15, 1908.

Started from stake marked "R", 10 feet south of Johnson's turn; thence

- |                       |   |       |     |  |
|-----------------------|---|-------|-----|--|
| N. $89^{\circ}45'$ E. | — | 595.0 | ft. |  |
| S. $57^{\circ}30'$ E. | — | 311.0 | "   |  |
| S. $55^{\circ}45'$ E. | — | 156.4 | "   |  |
| S. $29^{\circ}15'$ E. | — | 332.0 | "   | To center of Jent's road.                |
| S. $1^{\circ}15'$ E.  | — | 240.6 | "   | along " " " "                            |
| S. $56^{\circ}15'$ E. | — | 100.0 | "   | To center of present Co. road.           |
|                       |   |       |     | S. $21^{\circ}30'$ W. of corner 12.3 ft. |