

Survey for:

STATE OF OREGON - DEPT. OF FORESTRY

TRACT IN SEC. 19, T3S, R9W, W.M.

TILLAMOOK COUNTY, OREGON

Transit & chain survey by: H. Russell, A. Duncon, C. Curl

Drawn by R. Morris

November, 1965

Scale 1" = 100'

19 Center 1/4
CORNER FOUND
OSBF P+C

Solar Observation

Magnetic Variation	22°00'E
Date	Nov. 19, 1965
Standard Time	10:22:28 A.M.
Local Time	10:07:08 A.M.
Sun's Decl.	S 19° 35' 38"
Refrac. Corr.	-2.34'
Latitude	45° 17.3'
Sun's Alt.	21° 24.49'
Place of Obser.	N 10° 33' W 140.4' from Sec. Cor. 19-24-25-30

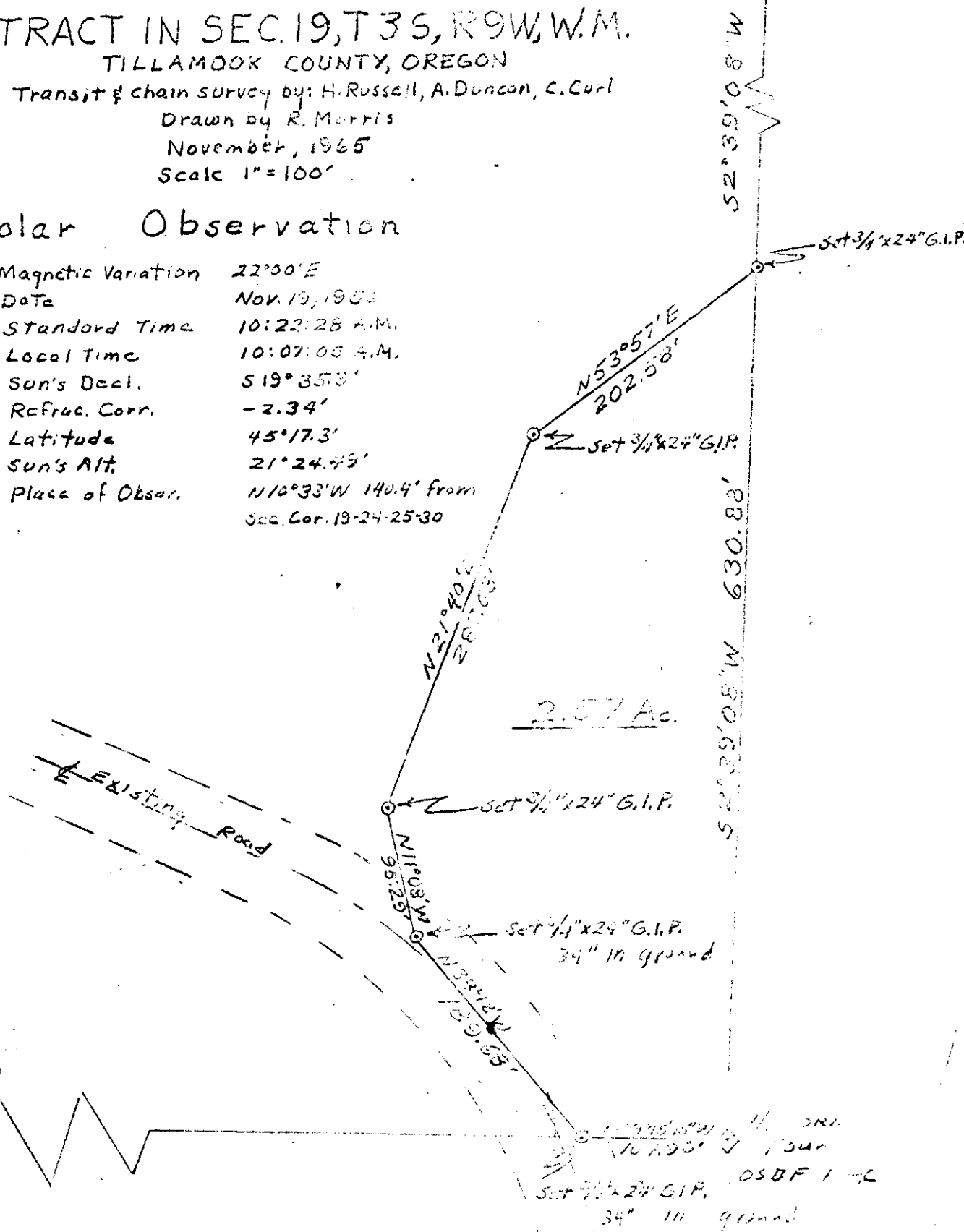

SEC. COR. FOUND
24 19
24 30
OSBF P+C

F-40-239