

1R-1-331

Sec 13, T4S, R10W, W.M.

HEBO

THREE RIVERS

See  
A-1814  
FOR  
TRACING  
AED 2/85

OREGON STATE HIGHWAY DEPARTMENT	
To be	Wallace Duvall &
Required from	Millie & Mitt Sappington
For	Main. Headquarters Site
Highway	Oregon Coast
County	Tillamook
Scale	1" = 50'
Date	May, 1938

June 1943

F-40-221

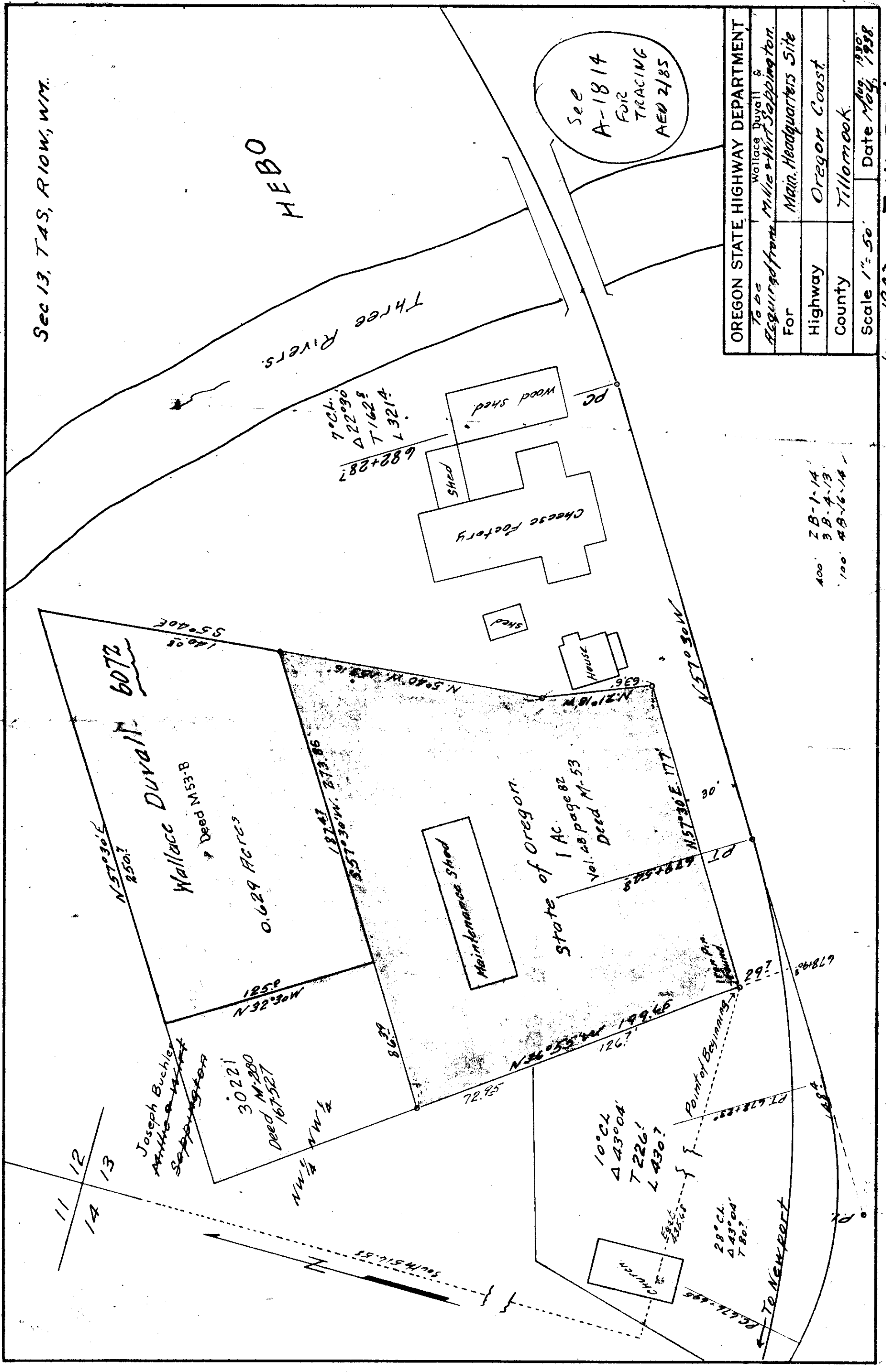

400' 2B-1-14  
 300' 3B-4-13  
 100' 4B-16-14

Joseph Buchler  
 Arthur & Mitt  
 Sappington

30221  
 Deed M-200  
 167-527

State of Oregon  
 1 Ac.  
 Vol. 48 Page 82  
 Deed M-53

10° CL  
 Δ 43° 04'  
 T 226'  
 L 430.7

28° CL  
 Δ 43° 04'  
 T 80.7

TO NEWPORT