

TOWNSHIP 5 SOUTH, RANGE 10 WEST, OF THE WILLAMETTE MERIDIAN, OREGON.  
DEPENDENT RESURVEY AND SURVEY

T. 4 S., R. 11 W.

T. 4 S., R. 10 W.

Sec. 36

Sec. 31

Sec. 1  
4000'

Sec. 6

T. 5 S., R. 11 W.

T. 5 S., R. 10 W.

Sec. 12

Sec. 7

OCEAN

PACIFIC

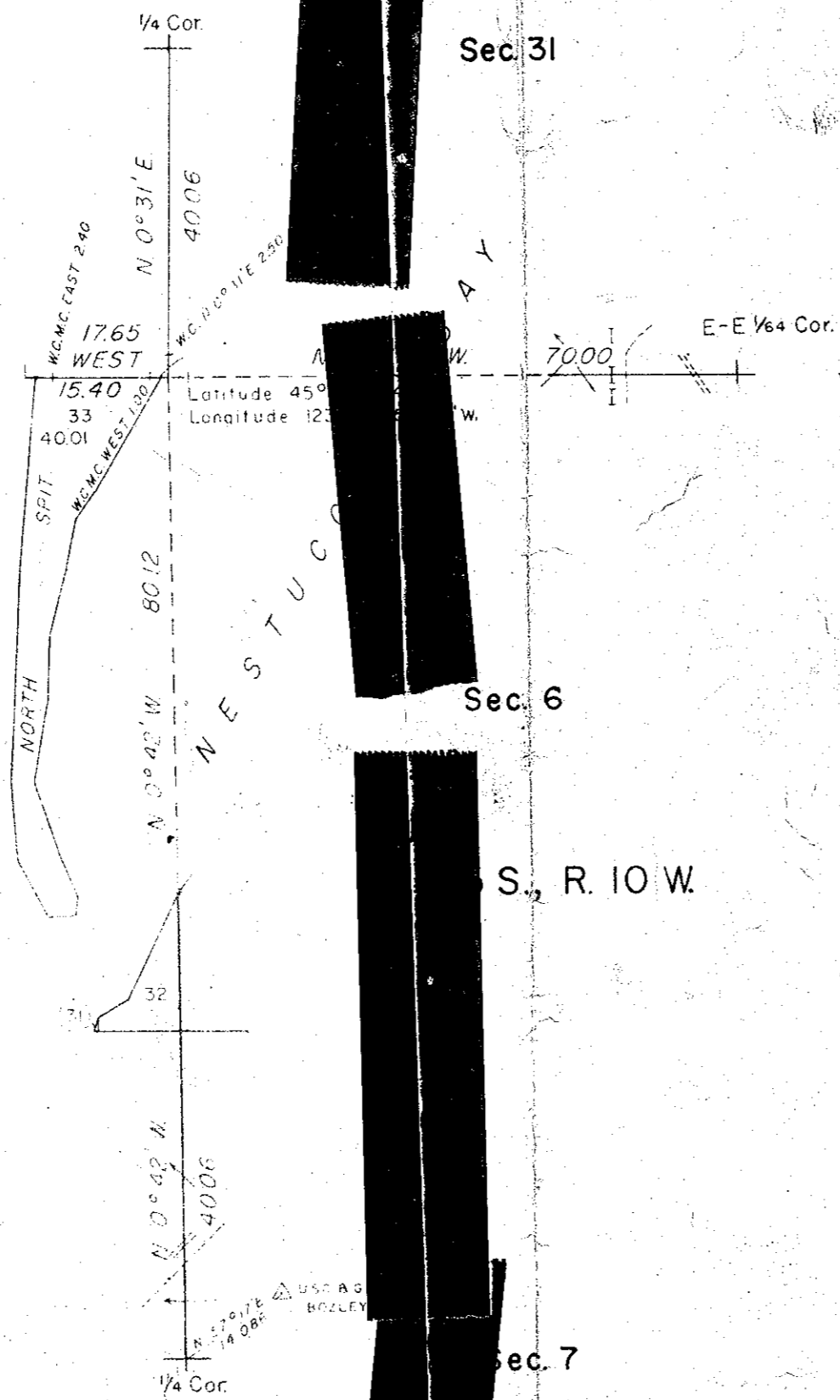
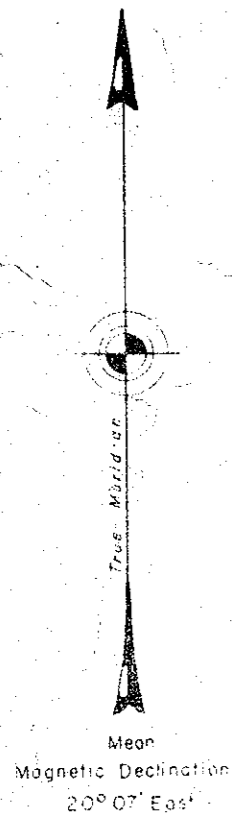

This plan represents a resurvey and reestablishment of portions of the north and east boundaries and locations of the north and west corners of T. 4 S., R. 10 W., designed to return the corners to their true original location according to the best available evidence. Except as shown hereon, all bearings and distances are as shown on the plat of T. 4 S., R. 10 W., approved November 13, 1882.

The range line between Ranges 10 and 11 West in Township 4 and 5 South was surveyed by John W. Madrum in 1872; partially surveyed by Henry Madrum in 1879, and retraced and partially resurveyed by Lincoln E. Wilkes in 1922 and 1924.

The south boundary of T. 4 S., R. 11 W., was surveyed by Lincoln E. Wilkes in 1924.

The line between Townships 4 and 5 South, Range 10 West, was surveyed by John W. Madrum in 1872 and retraced by Lincoln E. Wilkes.

Dependent resurvey of portions of north and east boundaries and portions of south and west boundaries, T. 4 S., R. 10 W., and survey of North Spit, executed by Norman A. Newton, under Special Instructions dated September 24, 1962, which supersede the surveys included under Group No. 489, Oregon.

UNITED STATES DEPARTMENT OF THE INTERIOR  
BUREAU OF LAND MANAGEMENT  
Washington, D. C. June 17, 1964

This plan is strictly conformable to the approved field notes, and the survey, having been correctly executed in accordance with the requirements of law and the regulations of this Bureau, is hereby accepted.

F. the Director

*R.E. Brown*

Acting Chief, Division of Engineering

**F-40-205**

Same as (A-1174)

*See De 3-7-35-40*