

SKETCH LOCATION

Engineer's Certification

I, W.W. Hudson, do hereby certify that this is a true and accurate drawing made from field notes of a survey made by myself on June 19, 1951.

There are no structures outside of the detailed area and all corners were placed on the ground as shown. A 6.0' overhanging roof extends 3.0 ft. past the property line on Second Avenue East but is permitted by action of the Tillamook City Council.

W.W. Hudson

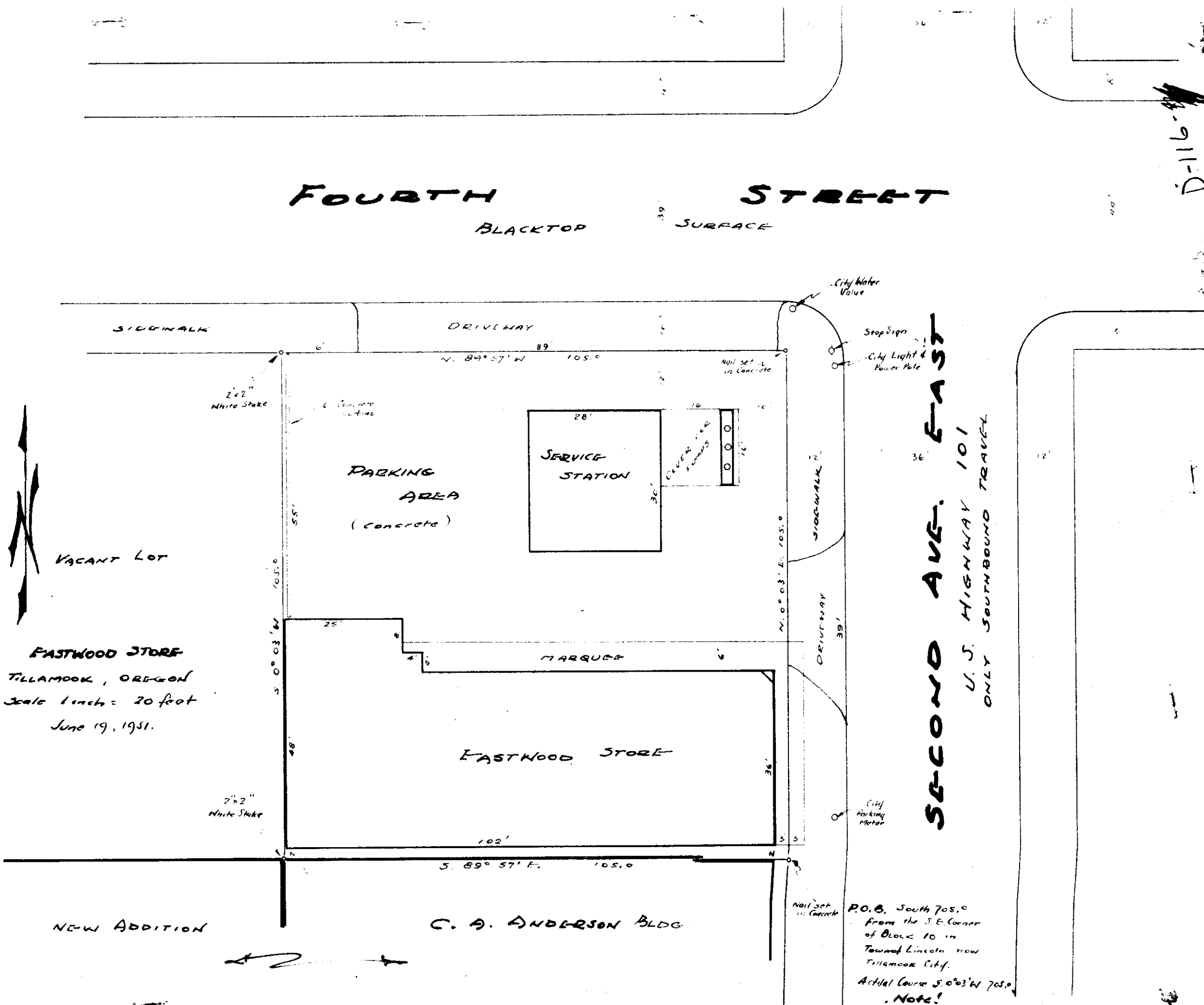

FASTWOOD STORE
TILLAMOOK, OREGON
Scale 1 inch = 20 feet
June 19, 1951.

NEW ADDITION

C. A. ANDERSON BLDG.

SECOND AVE. EAST
U.S. HIGHWAY 101
ONLY SOUTHBOUND TRAVEL

D-116

F40-116