

SURVEYOR'S CERTIFICATE

I, G. J. Poyzsky, do hereby certify, that on Dec 8 and 9, 1913, at the request of Mr. Chester Messee administrator of the estate of Wm Curtiss, I surveyed the lands belonging to the estate of Wm Curtiss situated in Sec 30, T 35, R 9W, W.M. as shown on the accompanying map; that the survey was done correctly; and that the accompanying map was made from notes taken during this survey and that it correctly and accurately represents the lands belonging to the said Wm Curtiss estate.

G. J. Poyzsky
Dep. Co. Surveyor.

I, U. G. Jackson, Co. Surveyor, of Tillamook Co. do hereby certify that I have reviewed and examined the survey of lands of the Wm Curtiss Estate located in Sec. 30, T 35 R 9W W.M. made by G. J. Poyzsky Dep. Co. S.; that the same was correctly done and that the accompanying field notes and map are correct returns of said survey.

U. G. Jackson
Co. Surveyor.

Samantha Mills Tract
Original
Bk. R. 19. 640.

WM CURTISS EST.
68.05 AC.

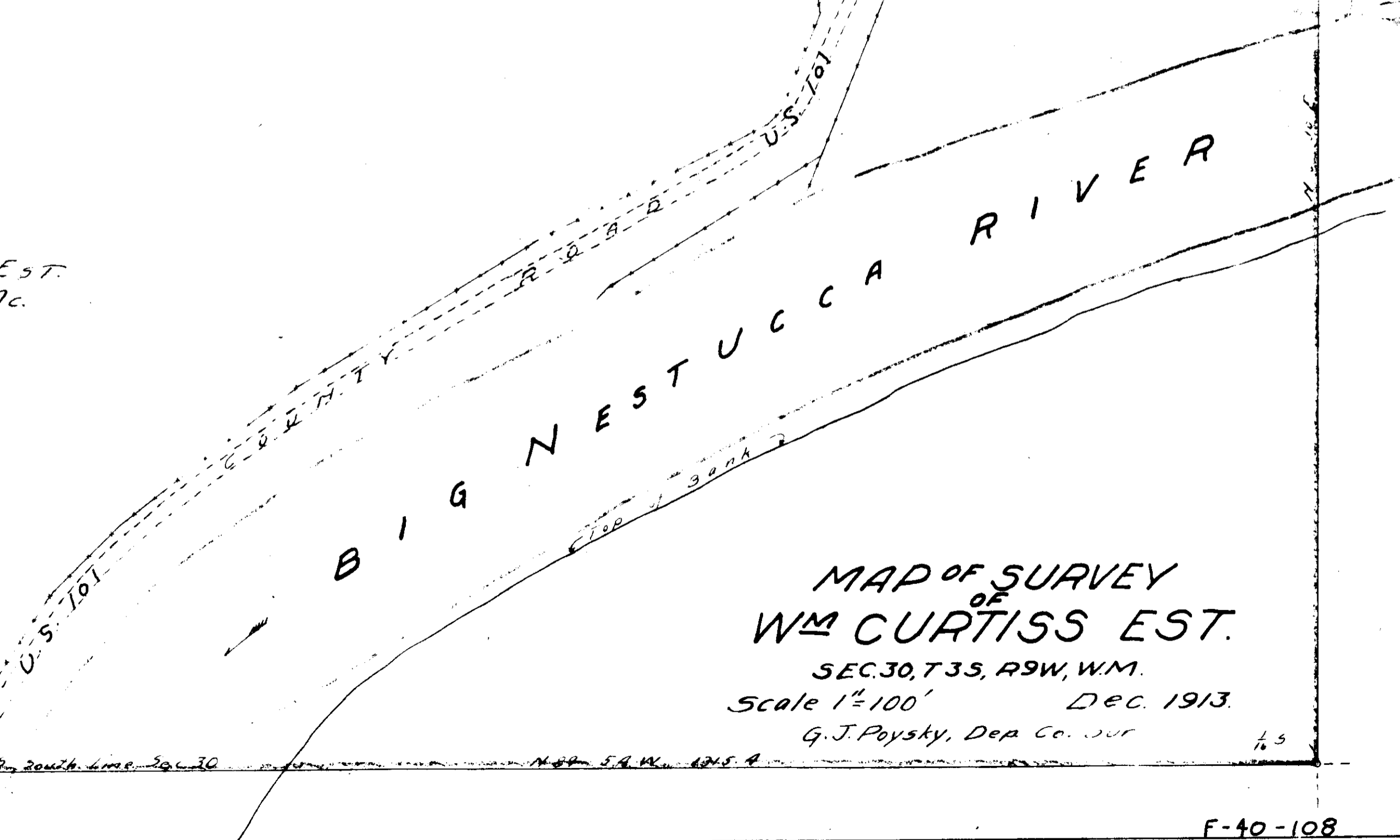
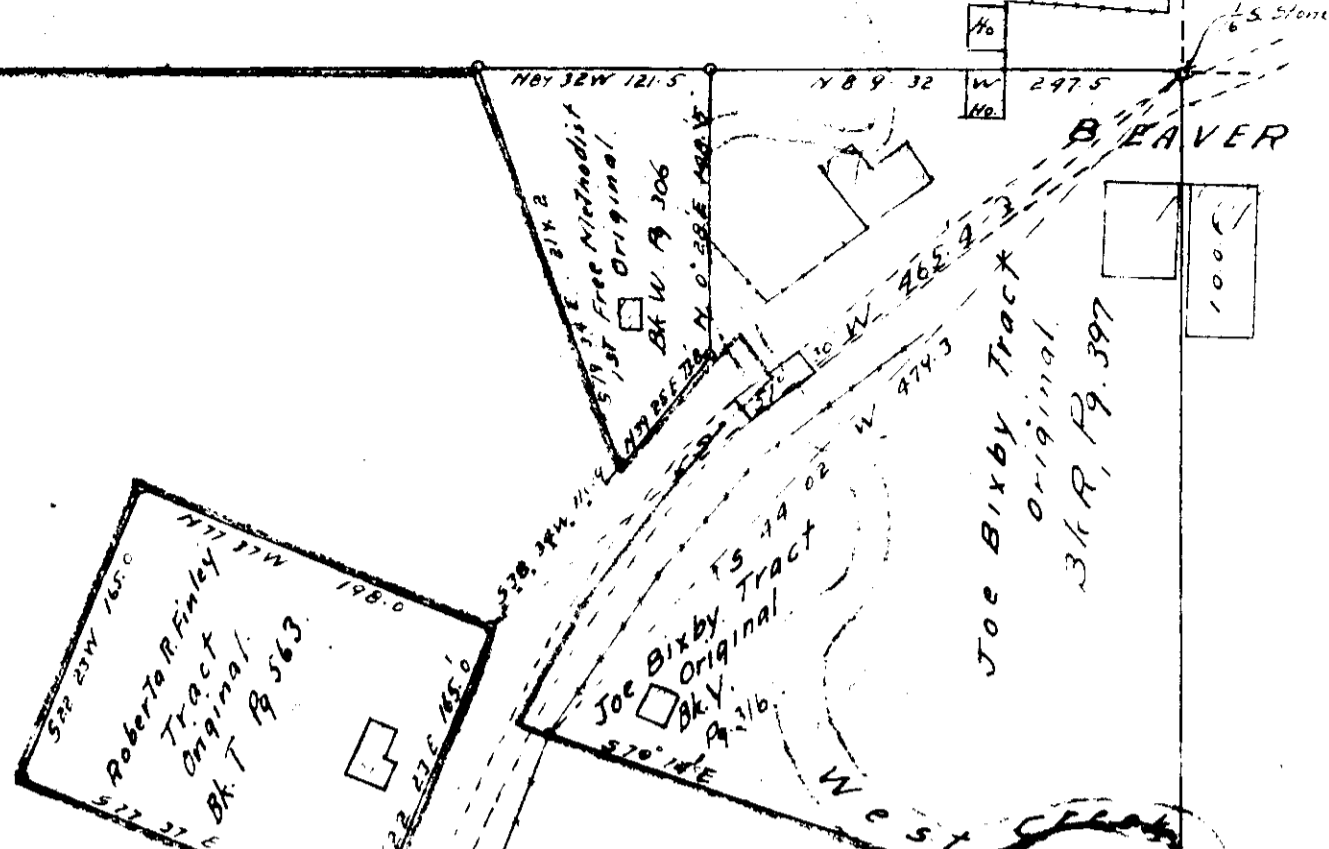
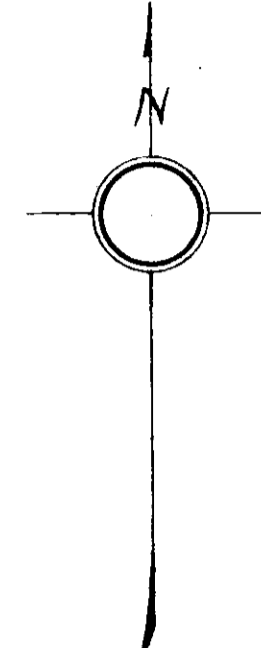

MAP OF SURVEY
OF
WM CURTISS EST.
SEC. 30, T 35, R 9W, W.M.
Scale 1"=100' Dec. 1913.
G. J. Poyzsky, Dep. Co. Sur