

Initial Point
Russell Hawkins 2nd Add'n.
920.0'

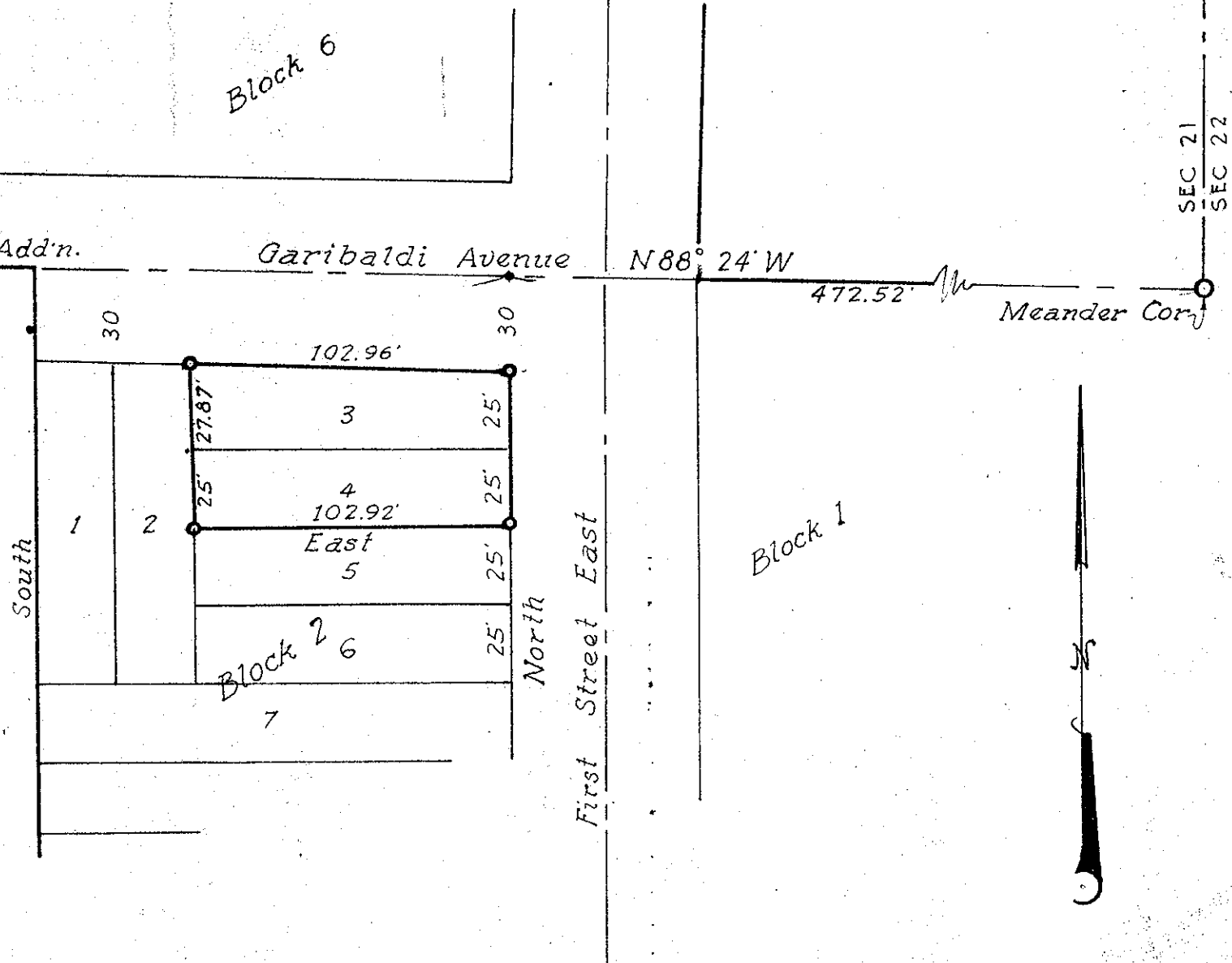

REGISTERED
OREGON
LAND SURVEYOR
Garth M. Cross
1907 to 1960
GARTH M. CROSS
No. 259

KOSTUR & CROSS
Tillamook, Oregon.

J. A. FITZPATRICK
Lots 3 & 4, Block 2
Russell Hawkins 1st Add'n.
to Garibaldi
Section 21, T.1N., R.10W., W.M.
Tillamook County, Oregon..

SCALE	DATE	FIELD	C.M.C.
1" = 50'	1-MAR-'50	OFFICE	C.M.C.

F-40-96 ~~D~~-96

F-40-96 ~~D~~-96