

Wm. Condit

MAP OF SURVEY  
OF  
TIDE LAND  
FOR  
CHAS. RAY  
SEC 5, T 5 S, R. 10 W  
TILLAMOOK CO.  
OREGON

U.G. Jackson, July 1913  
Scale: 1" = 200'

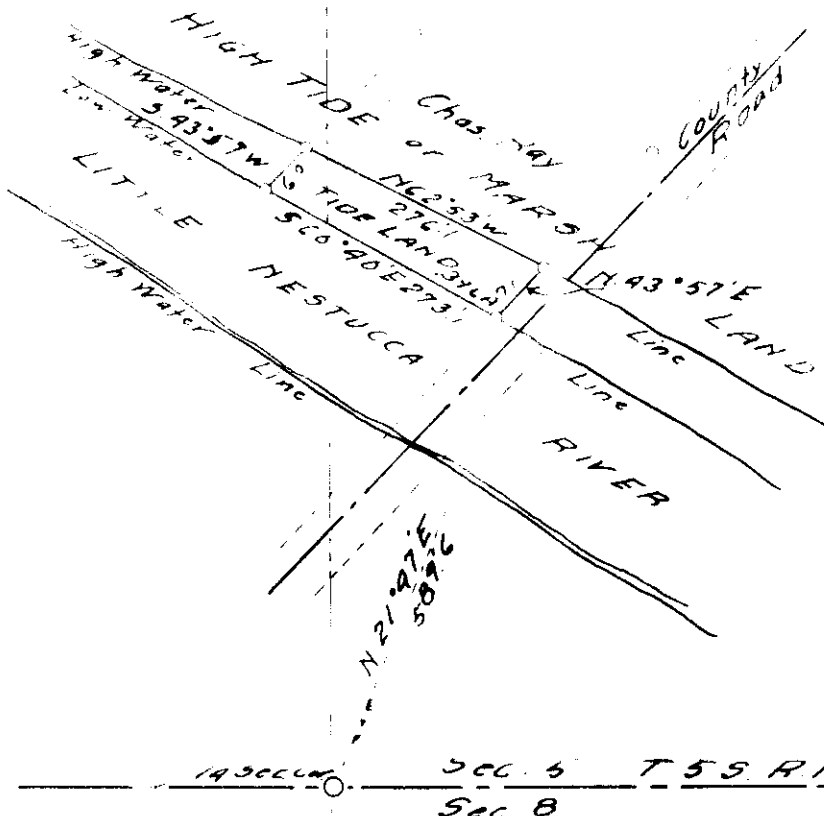

Beginning at a point 589.6 N. 21° 47' E from the  
1/4 S. Cor. bet Secs. 5 & 8, T. 5 S. R. 10 W. W.M. at the High  
Water Line on the Right Bank of the LITTLE  
NESTUCCA RIVER; running thence along the  
High Water Line N. 62° 53' W. 276.1; thence  
S. 43° 57' W. 60' to Low Water Line; thence along  
Low Water Line S. 60° 40' E. 273.1; thence  
N. 43° 57' E. 71' to place of beginning; contain-  
ing

I, U.G. Jackson, County Surveyor of Tillamook County, do  
certify that the above map of the Tide Land, surveyed at the request of  
Chas. Ray, is a correct map of the lands, showing courses and distances of the  
boundary line and a correct calculation of the area thereof; that all of the land embraced in said survey is Tide Land, and  
that said survey includes all of the Tide Land in front of  
said tract of Chas. Ray, and contains 396 Acres.

U.G. Jackson  
Co. Surveyor.

State of Oregon }  
County of Tillamook }

Subscribed and sworn to

before me this 10th day of

July 1913

J. C. Holden