THIS MAP WAS PREPARED FOR ASSESSMENT PURPOSE ONLY

0 100 200 300 400 Feet

N.E.1/4 SEC.1 T.4S. R.10W. W.M.
TILLAMOOK COUNTY

04S10W01A

1" = 200'

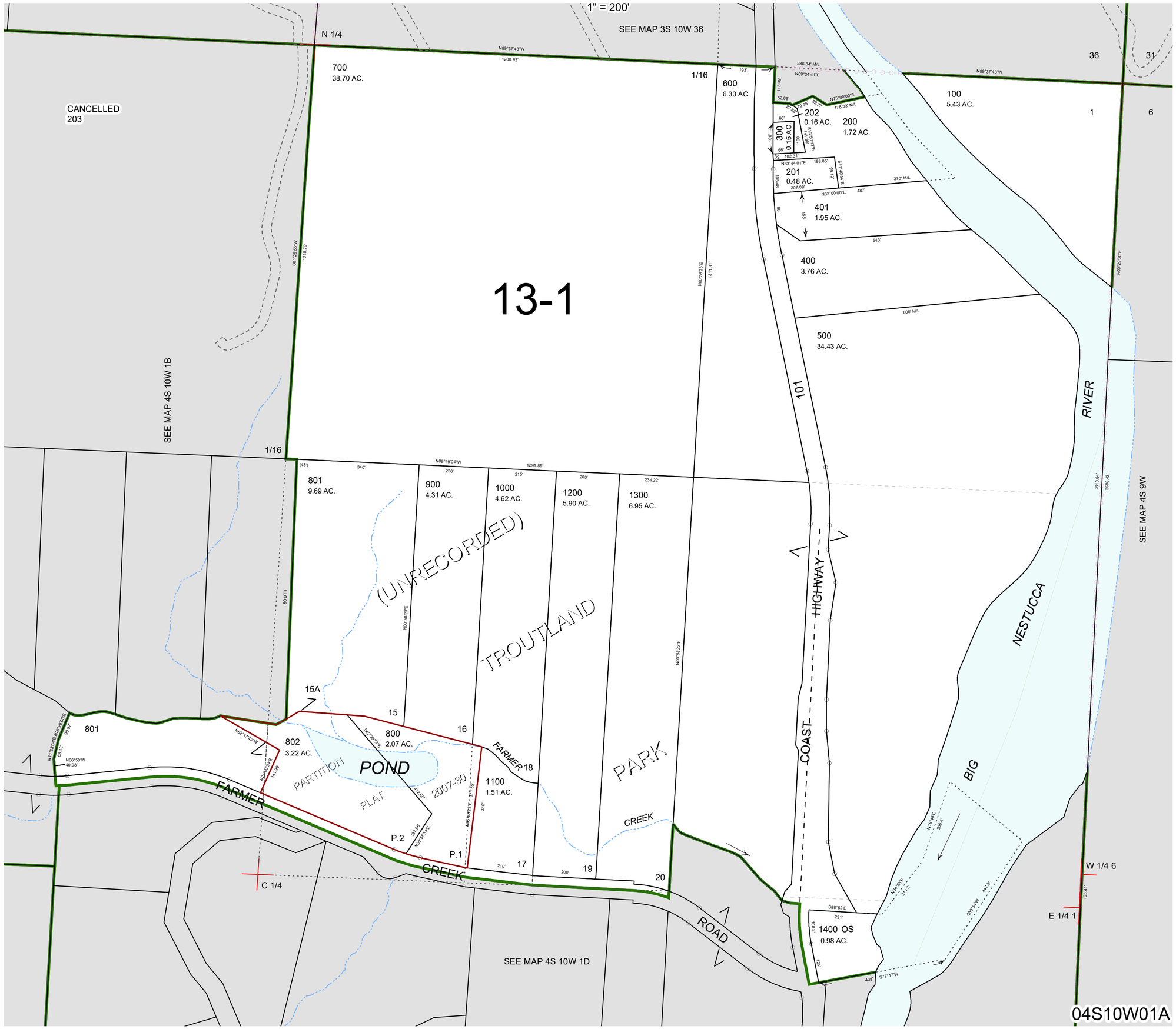

04S10W01A

Revised 8/22/19, WS