FOR ASSESSMENT AND TAXATION ONLY, NOT SUITABLE FOR LEGAL, ENGINEERING, OR SURVEY PURPOSES

T.3S. R.11W. W.M.
Tillamook County

1" = 2000'

03S11W

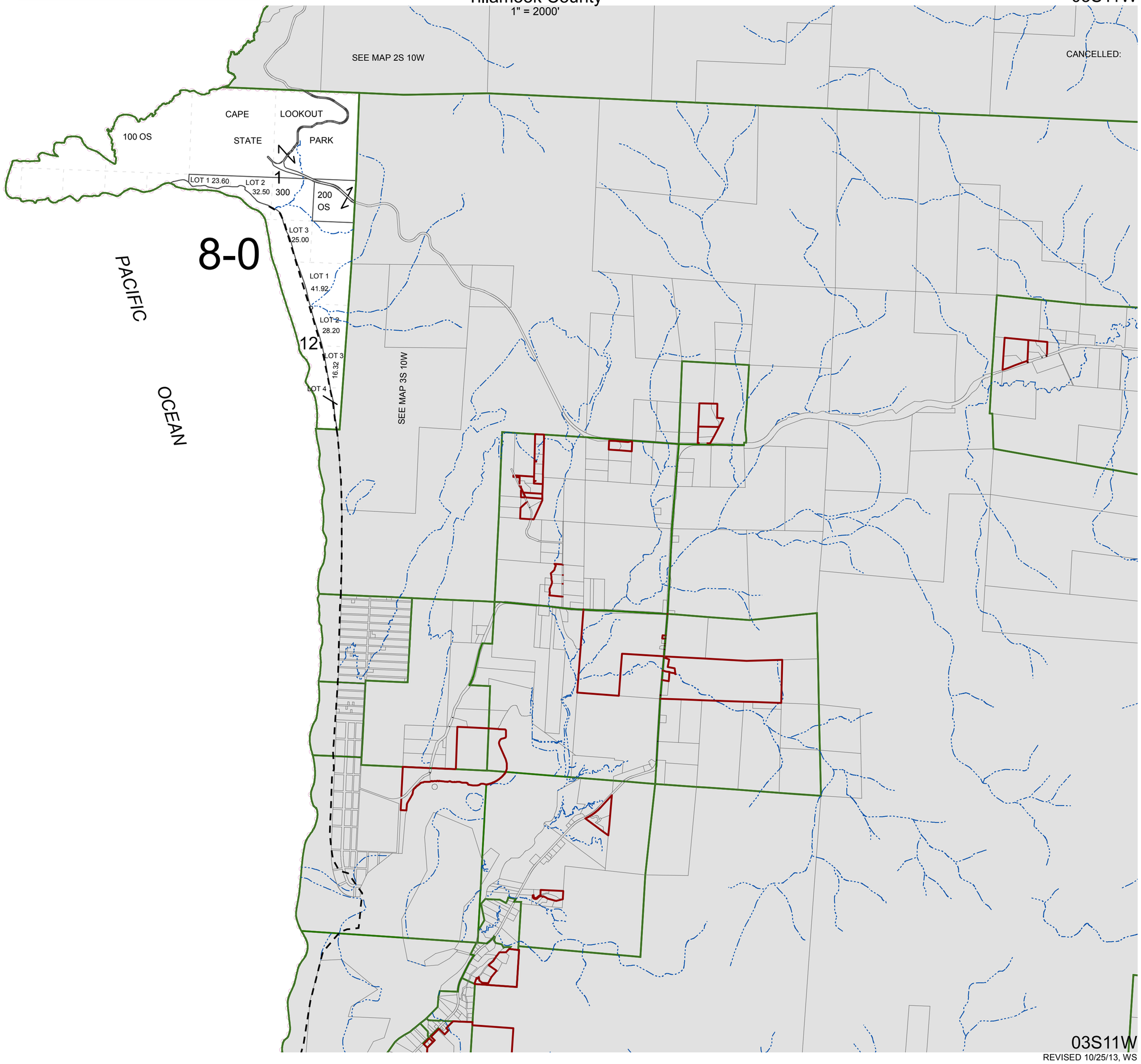

03S11W

REVISED 10/25/13, WS