FOR ASSESSMENT AND TAXATION ONLY, NOT SUITABLE FOR LEGAL, ENGINEERING, OR SURVEY PURPOSES

N.W.1/4 SEC.2 T.2S. R.9W. W.M.
Tillamook County

1" = 200'

02S09W02B

CANCELLED:
101
1105
1402

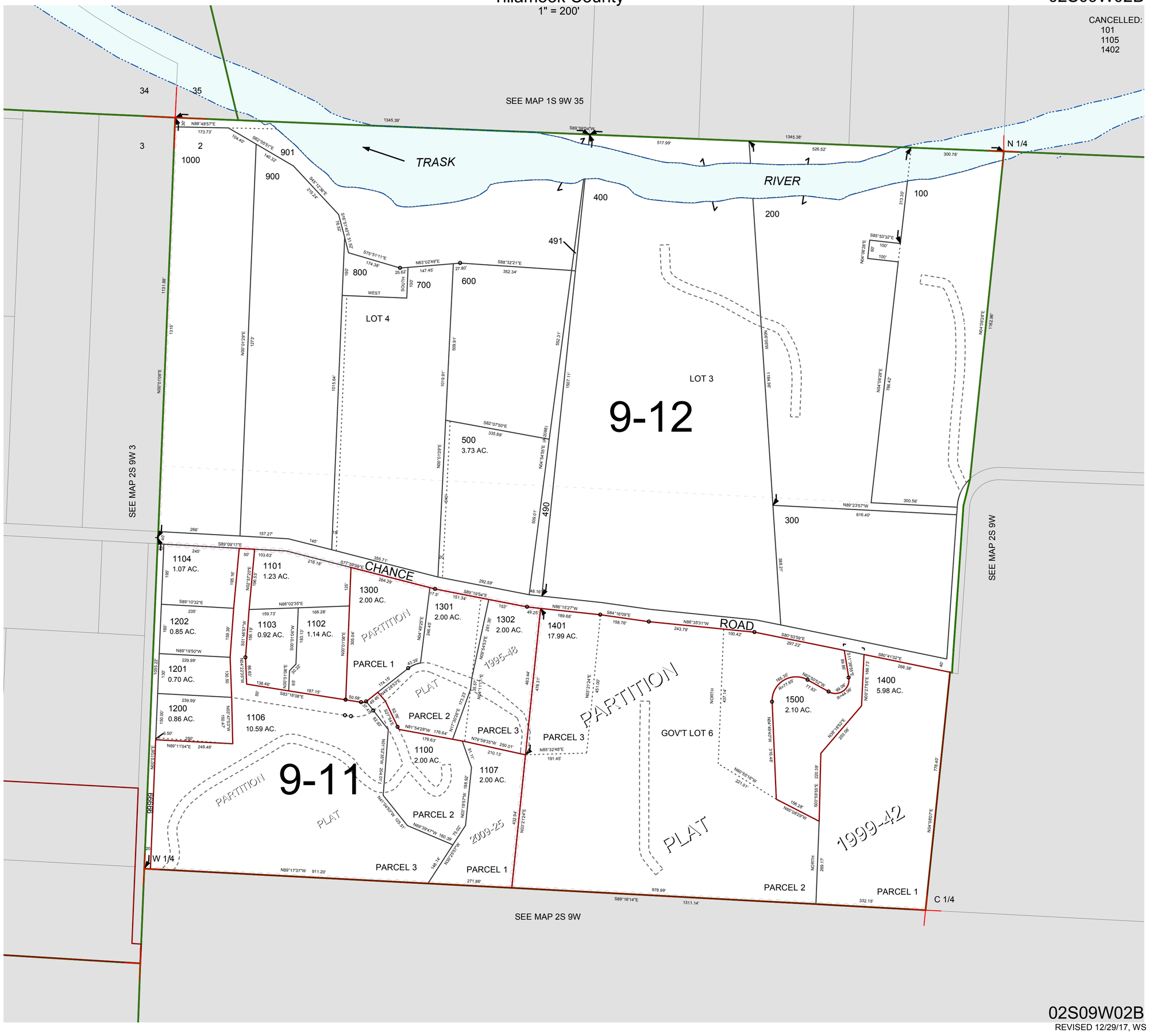

02S09W02B
REVISED 12/29/17, WS