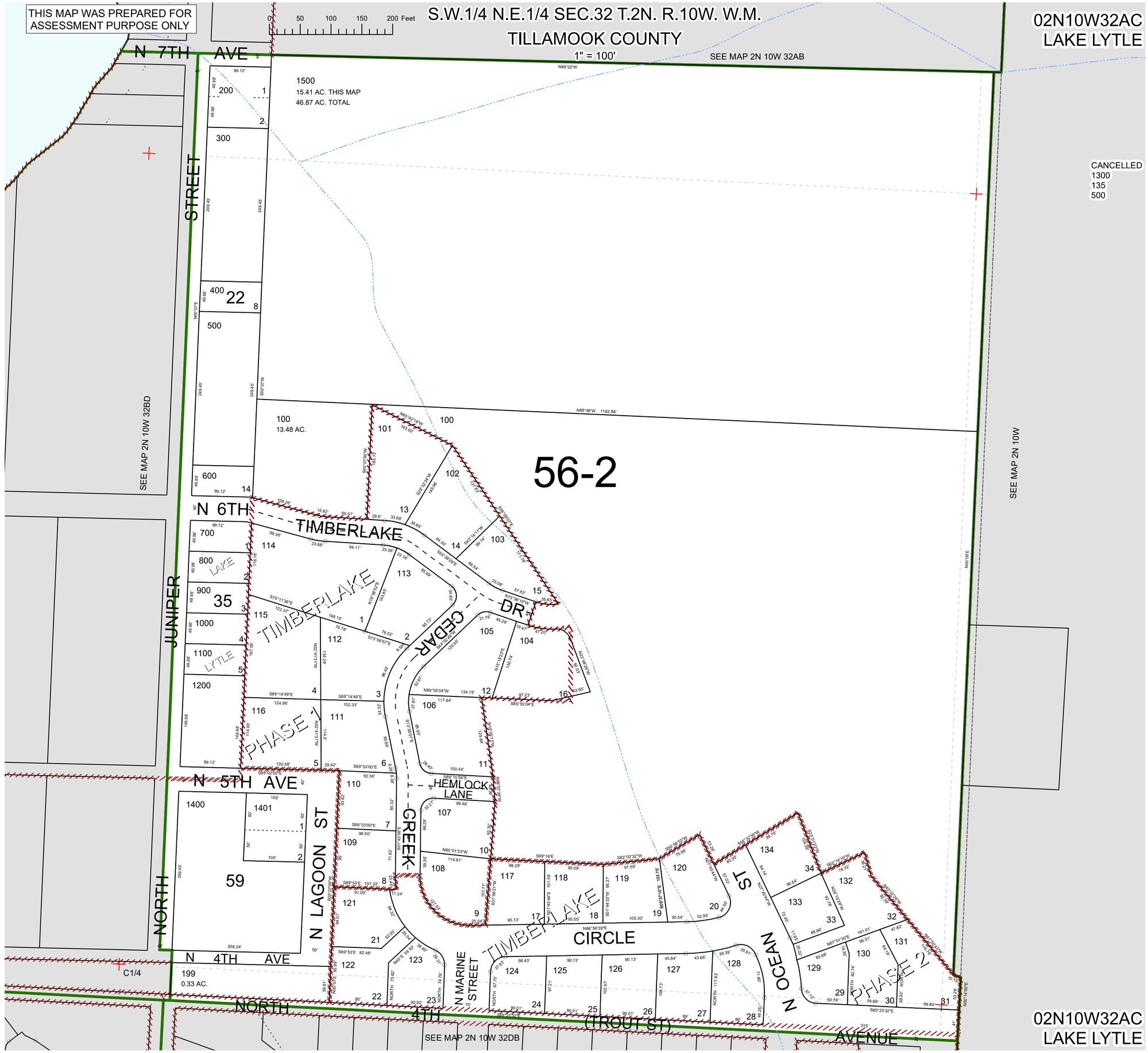

Revised 12/19/19, WS