FOR ASSESSMENT AND TAXATION ONLY, NOT SUITABLE FOR LEGAL, ENGINEERING, OR SURVEY PURPOSES

S.W.1/4 SEC.31 T.1S. R.9W. W.M.
Tillamook County
1" = 200'

01S09W31C

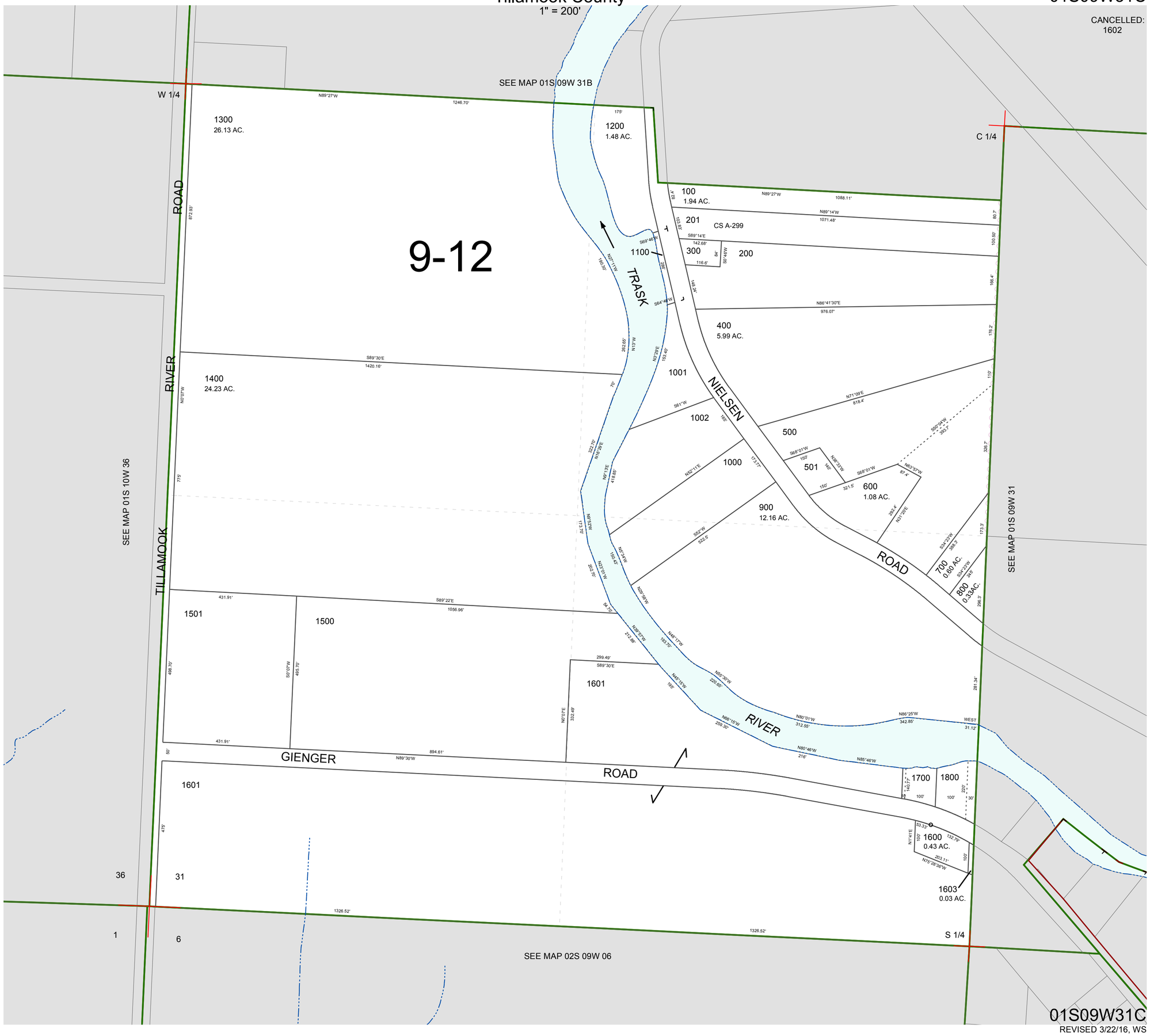

01S09W31C
REVISED 3/22/16, WS