FOR ASSESSMENT AND TAXATION ONLY, NOT SUITABLE FOR LEGAL, ENGINEERING, OR SURVEY PURPOSES

SECTION 12 T.1S. R.8W. W.M.
Tillamook County
1" = 400'

01S08W12

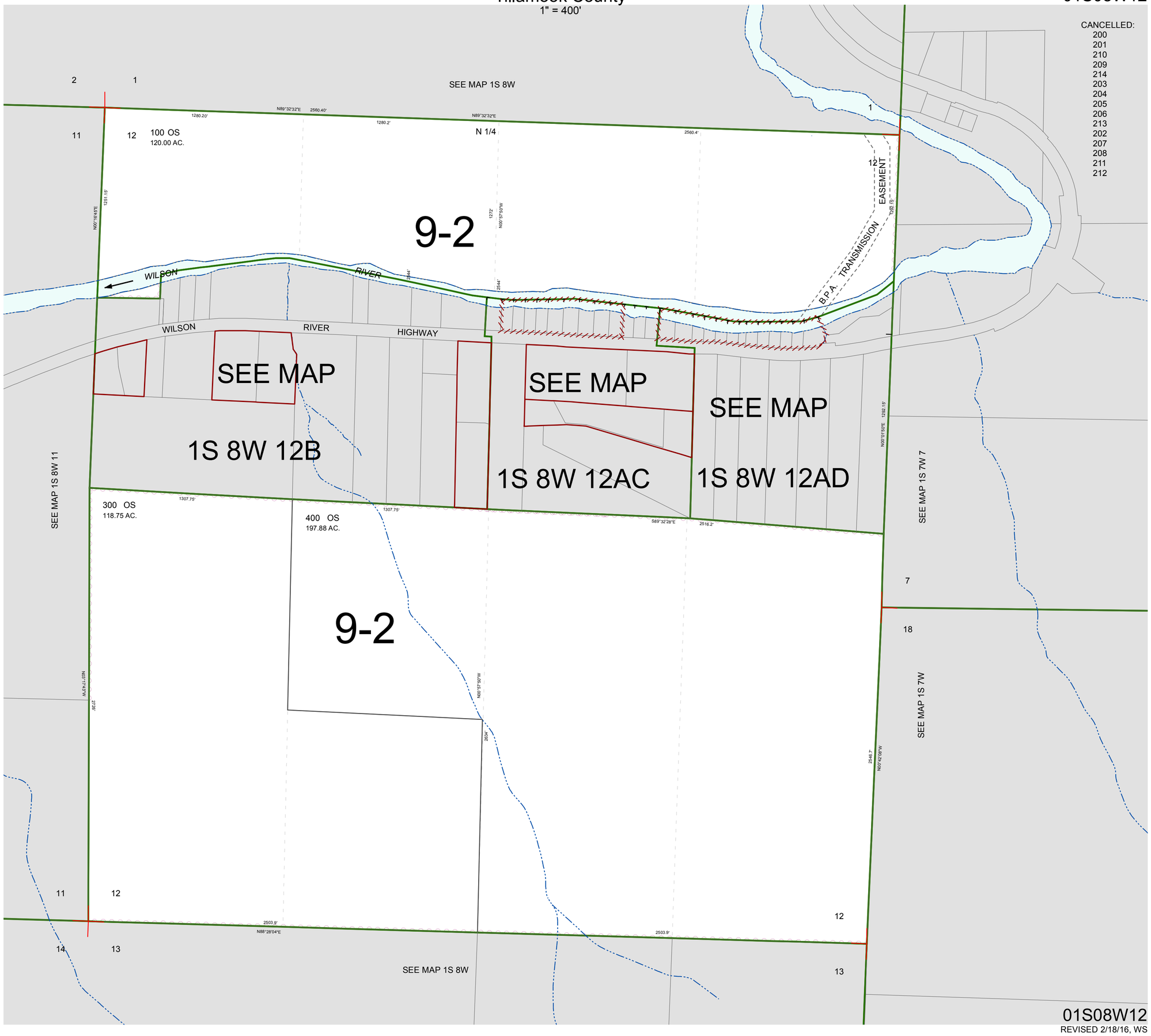

01S08W12
REVISED 2/18/16, WS